

COUNTRY VIEW PLAZA CONDOMINIUM

LOT 3 OF LAKE PRAIRIE SUBDIVISION
 LOCATED IN THE SW 1/4 OF SECTION 23
 TOWN 2 NORTH, RANGE 16 EAST
 WALWORTH COUNTY, WISCONSIN

TOWN OF DELAVAN

DIAGRAMMATIC FLOOR PLAN
 UNIT 11

- LEGEND**
- = FOUND IRON REBAR STAKE
 - (100) = RECORDED AS
 - * = FOUND PK MAIL IN PAVE
 - = FOUND IRON PIPE STAKE
 - L.C.E. = LIMITED COMMON ELEMENT

NOTE: BUILDING 2 AND THE SURROUNDING
 PARKING AND DRIVES REPRESENT PROPOSED CONSTRUCTION
 NOT COMPLETED AS OF THE DATE OF THIS PLAT

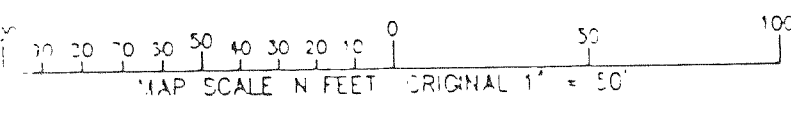
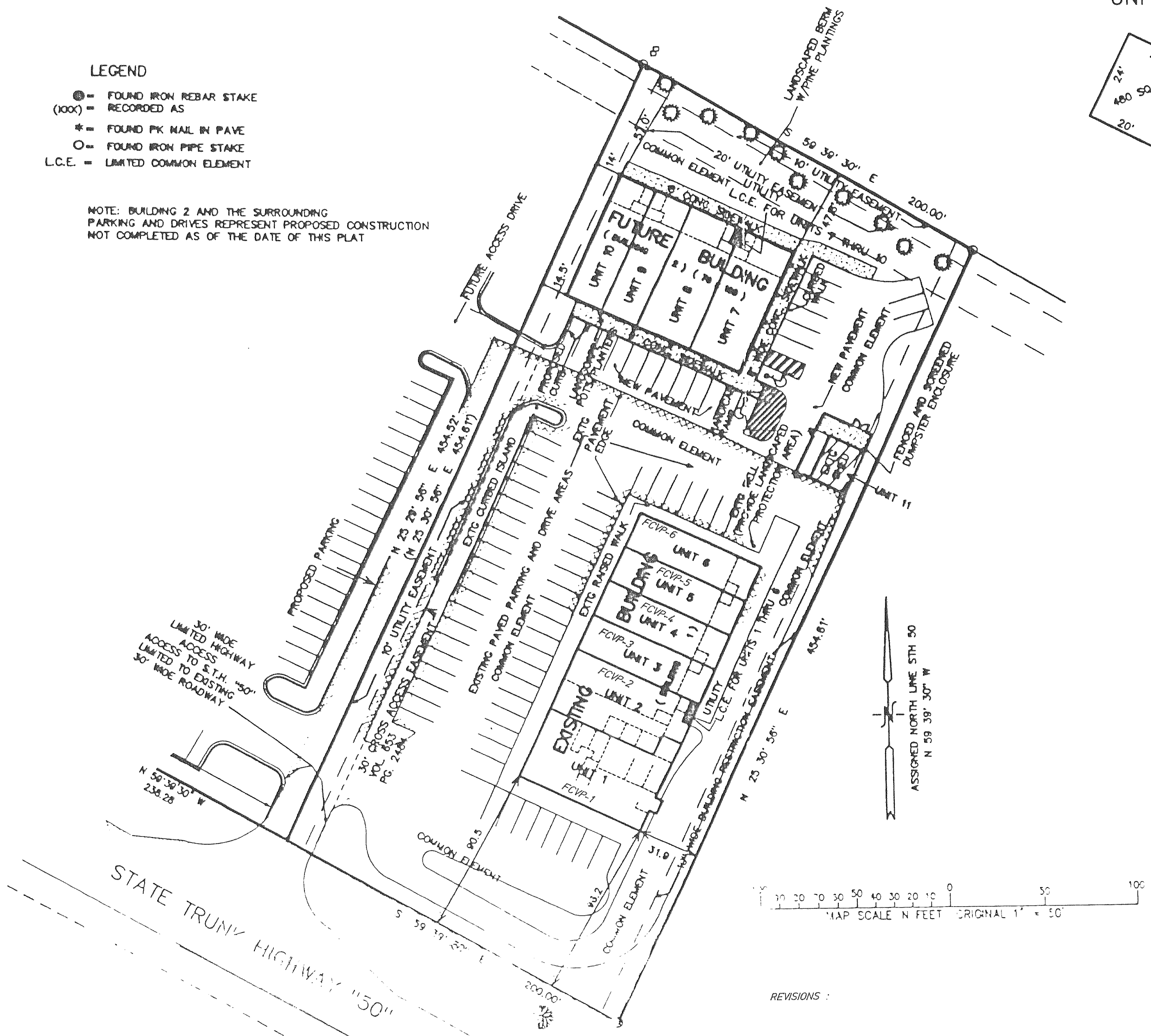
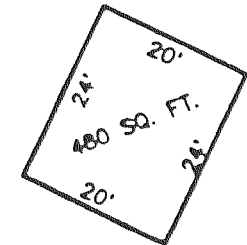

REVISIONS :