

FIRST AMENDMENT TO GENEVA LANDINGS ON DELAVAN LAKE CONDOMINIUM IDENTIFICATION OF RESIDENTIAL UNITS ON LANDINGS LANE

84P

TOWN OF DELAVAN, WALWORTH COUNTY, WISCONSIN.

THE STREET NUMBERS ARE SHOWN FOR THE
UNITS LOCATED ON THE LOWER ("L"),
MAIN ("M") AND UPPER ("U") FLOOR OF
EACH BUILDING ON LANDINGS LANE.

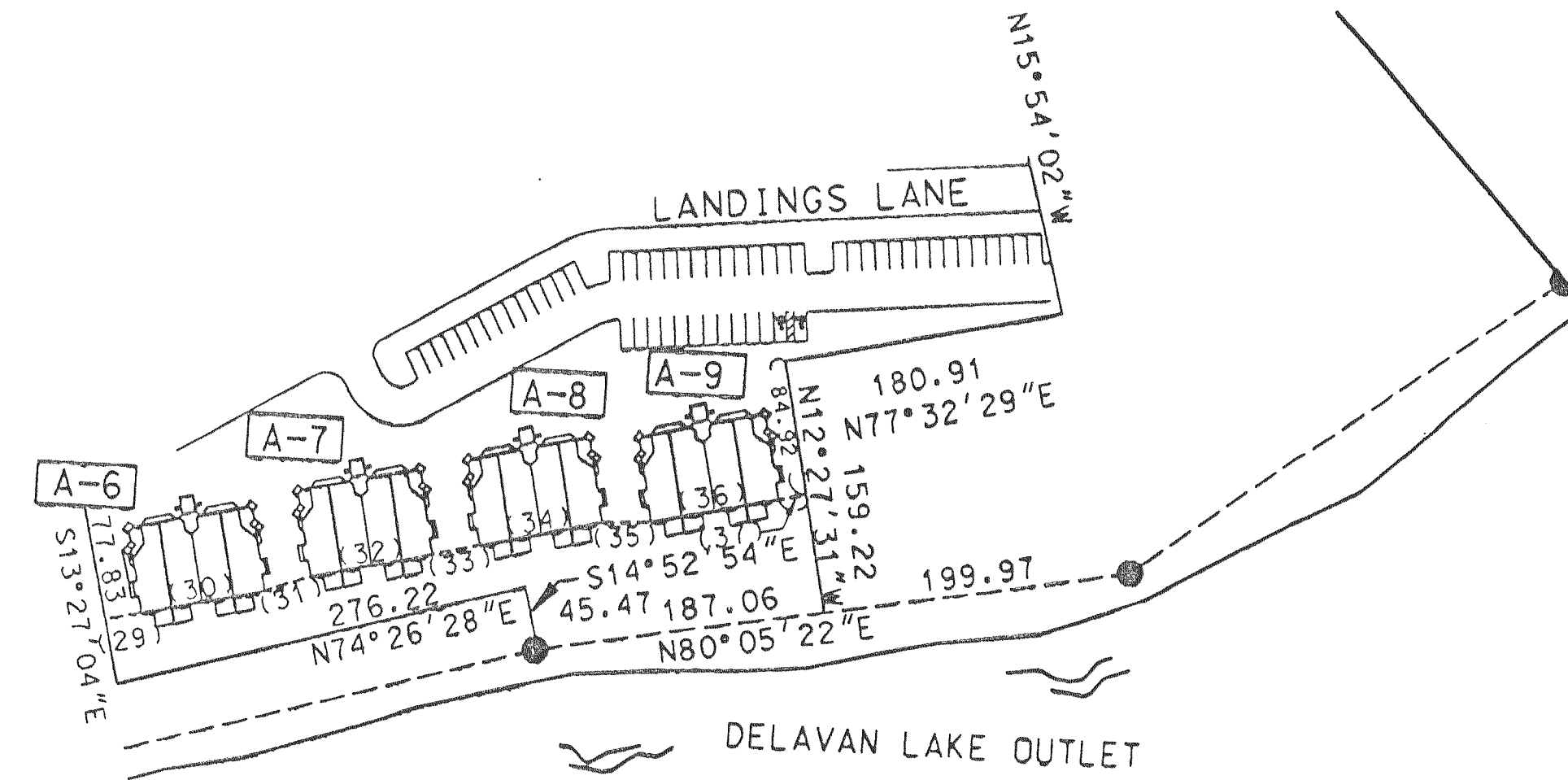

LINE TABLE

NO.	LENGTH	BEARING
19	79.85	N01°40'39"E
20	44.00	N59°43'52"E
21	188.90	N73°44'10"E
22	202.00	N84°43'57"E
23	34.07	N46°41'15"E
24	53.46	S08°15'32"W
25	92.00	N84°44'08"E
26	43.97	N84°43'48"E
27	92.00	N84°44'08"E
28	53.71	N19°47'31"W
29	22.84	N77°28'24"E
30	82.33	N77°28'24"E
31	31.49	N69°55'47"E
32	82.33	N77°28'19"E
33	32.04	N76°33'05"E
34	82.33	N77°28'19"E
35	32.65	N86°42'07"E
36	82.33	N77°28'19"E
37	17.57	N77°28'19"E

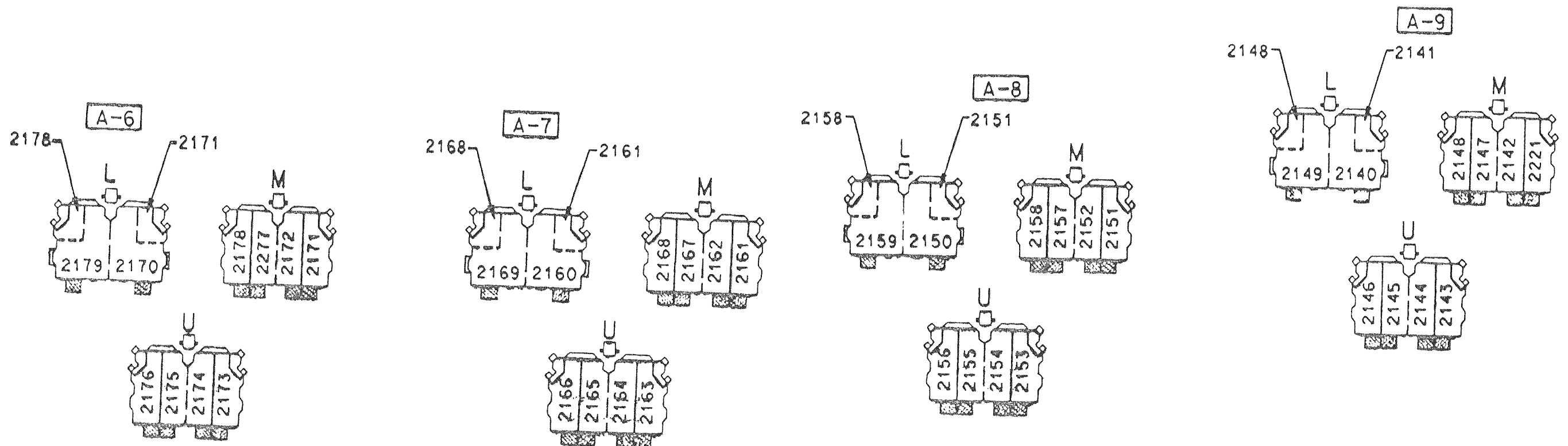

REVISIONS :

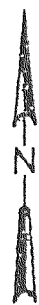

BUILDINGS NOT TO SCALE