

FIRST AMENDMENT TO GENEVA LANDINGS ON DELAVAN LAKE CONDOMINIUM PHASE ONE

84K

BEING LOCATED IN PART OF THE SW 1/4 AND SE 1/4 OF THE NW 1/4 AND
PART OF THE NW 1/4 AND NE 1/4 OF THE SW 1/4 OF SECTION 21, AND PART OF
THE NE 1/4 AND SE 1/4 OF THE SE 1/4 OF SECTION 20, TOWN 2 NORTH, RANGE 16 EAST,
TOWN OF DELAVAN, WALWORTH COUNTY, WISCONSIN.

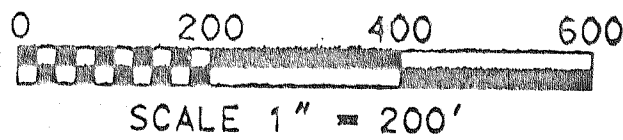

LEGEND

	PROPOSED BUILDING CONTAINING EXPANSION RESIDENTIAL UNITS
	PROPOSED BUILDING CONTAINING EXPANSION PARKING GARAGE OR STORAGE GARAGE UNITS
	IRON PIPE FOUND

BASIS OF BEARING-
THE EAST LINE OF THE
SW 1/4 OF SEC. 21-2-16
WAS TAKEN TO BEAR
N00°26'09"W

OWNER:
GENEVA LANDINGS JOINT VENTURE
704 MAIN STREET, P.O. BOX 460
LAKE GENEVA, WI 53147

SURVEYOR:
R.S.V. ENGINEERING, INC.
545 BAY VIEW ROAD
MUKWONAGO, WI 53149
(414) 363-2004

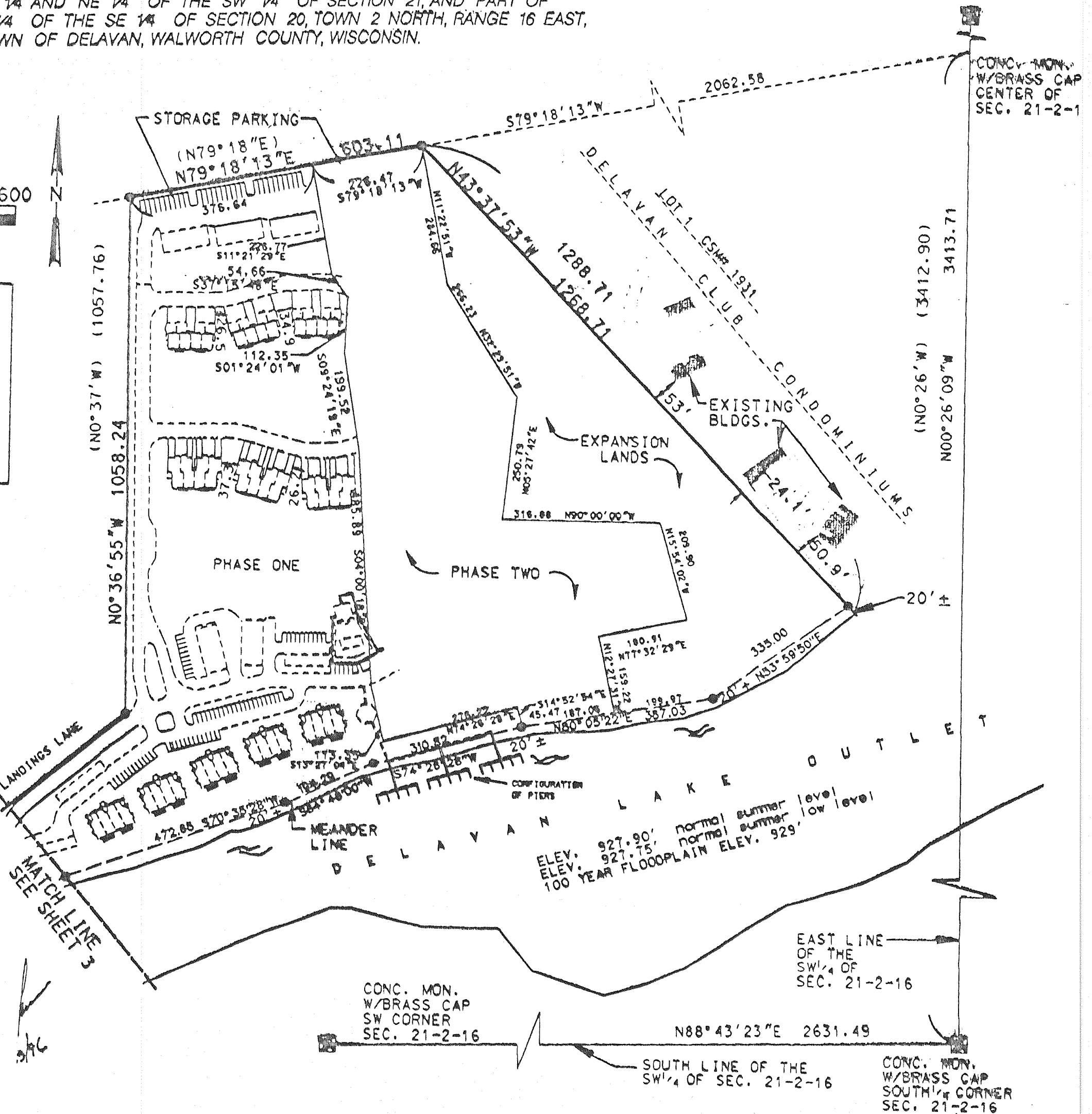

REVISIONS :