

# WESTWARD STAR WOODS

BEING PART OF GOVERNMENT LOT 1 LOCATED IN THE NE 1/4 & SE 1/4 OF THE FRACTIONAL NE 1/4 OF SECTION 31, T2N, R16E, TOWN OF DELAVAN, WALWORTH COUNTY, WISCONSIN

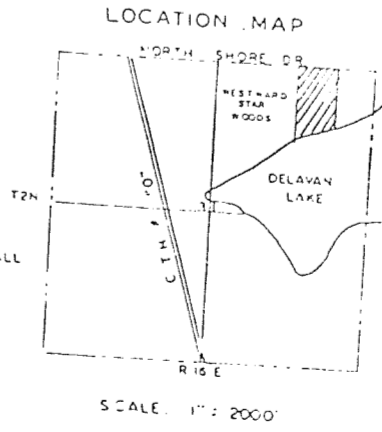
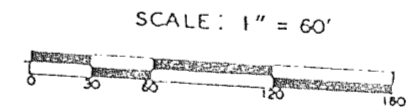
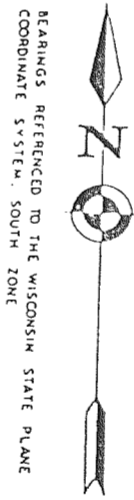
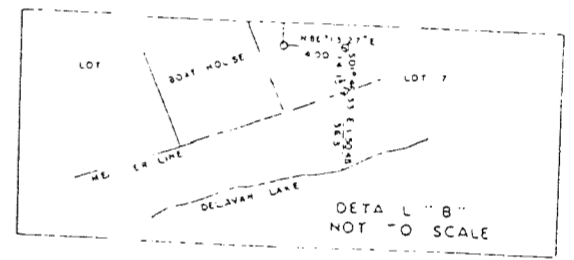
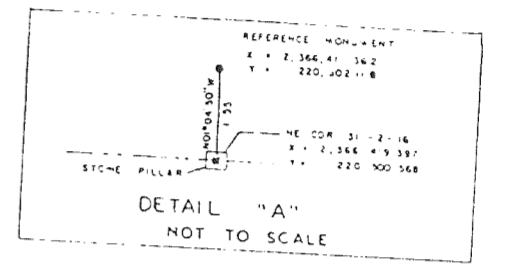
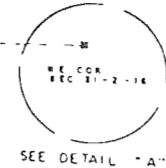
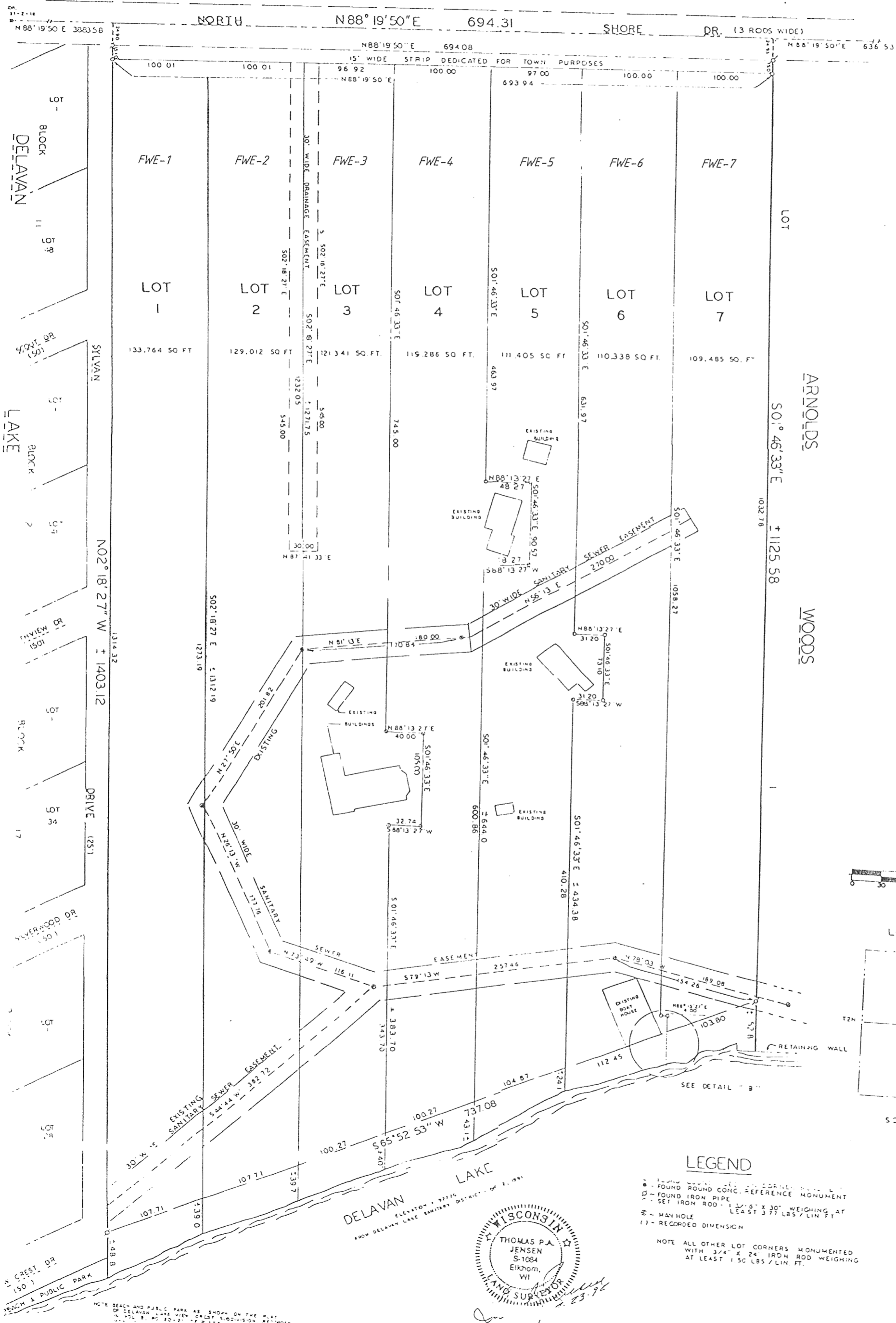

REVISIONS: 03/03/94

### LEGEND

- FOUND ROUND CONC. REFERENCE MONUMENT
  - FOUND ROUND CONC. REFERENCE MONUMENT
  - ⊖ FOUND IRON PIPE
  - SET IRON ROD - 1 1/2" Ø X 30" WEIGHING AT LEAST 3.77 LBS / LIN. FT.
  - ⊗ MAN HOLE
  - ( ) RECORDED DIMENSION
- NOTE: ALL OTHER LOT CORNERS MONUMENTED WITH 3/4" X 24" IRON ROD WEIGHING AT LEAST 1.50 LBS / LIN. FT.

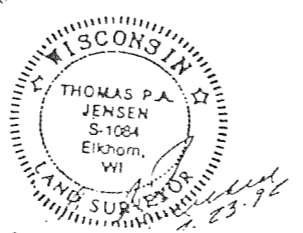

NOTE: BEACH AND PUBLIC PARK AS SHOWN ON THE PLAN OF DELAVAN LAKE WITH VIEW OF GREAT SANDY BEACH, DELAVAN, WISCONSIN, METHOD 1, 1970, BY THE DELAVAN LAKE SANITARY DISTRICT, OF 2-19-70.