

# YACHTSMEN TERRACE CONDOMINIUM

LOCATED IN THE NORTHEAST FRACTIONAL 1/4 OF SECTION 28, T2N, R16E

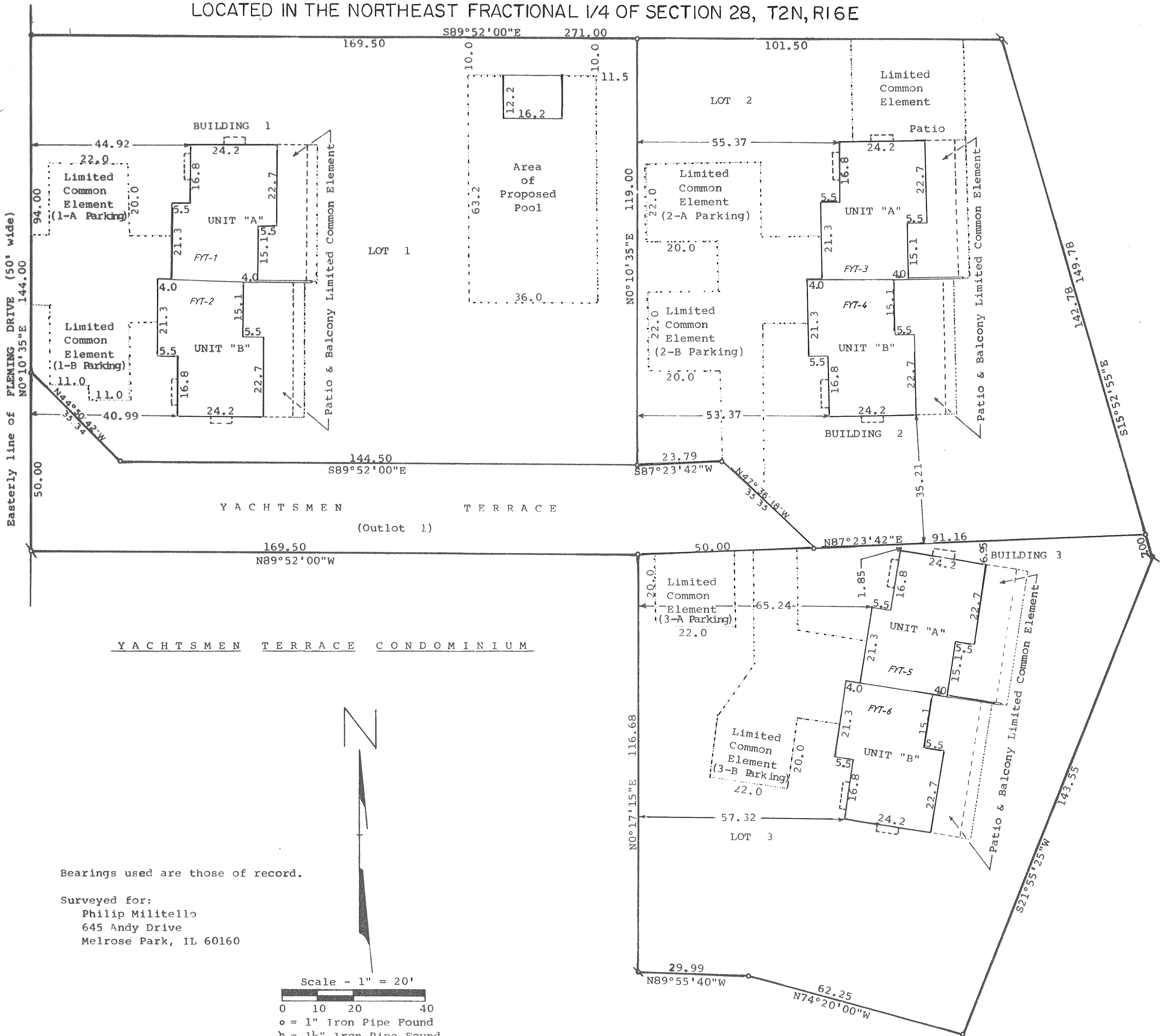

Bearings used are those of record.

Surveyed for:  
 Philip Militello  
 645 Andy Drive  
 Melrose Park, IL 60160

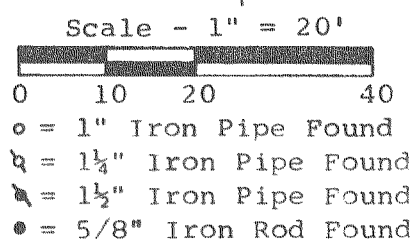

REVISIONS : 03/03/94