

**SUNSET ACRES SUBDIVISION**  
 A SUBDIVISION LOCATED IN THE NW 1/4 OF THE NE 1/4  
 AND THE SW 1/4 OF THE NE 1/4 OF SECTION 9, T2N,  
 R1E, TOWN OF DELAVAN, WALWORTH COUNTY  
 WISCONSIN

SCALE - 1" = 1000 FEET

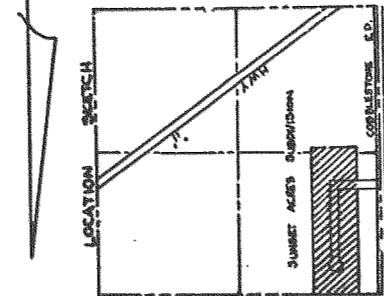

**LEGEND**

- - 1 1/4" IN DIA. ROUND IRON BBS SET 30" LONG, 8 1/2 LB/FT
- - 1 1/4" IN DIA. ROUND IRON BBS FOUND
- - 1 1/4" IN DIA. IRON PIPE FOUND
- - CONC. MARK 5" DIAMETER TOP - 3" SQUARE BOTTOM
- - ALL OTHER MARKS
- - FOUND IRON ROAD 30" LONG, 15 LB/FT

THE NORTH-SOUTH 1/4 SECTION LINE ASSUMED AS NORTH - WHICH MATCHES THE PLATTED C.S.M. \* 025 WHICH CALLS THE NORTH-SOUTH 1/4 SECTION LINE MAGNETIC NORTH

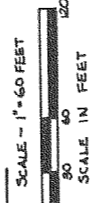

CURVE NO.	CURVE DATA	CURVE AREA	TABLE	
			CENTRAL ANGLE	TANGENT BEARING
1-2	60.00'	66.00'	272° 57' 58"	N 86° 31' 59" W
3	60.00'	66.00'	69° 44' 02"	N 10° 06' 02" E
4	60.00'	74.961'	117° 20' 30"	N 87° 26' 38" E
5	60.00'	66.00'	69° 44' 02"	S 27° 49' 28" E
6	60.00'	79.087'	51° 24' 17"	S 54° 31' 59" W

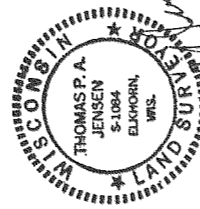

REVISED THIS 22 DAY OF JUNE 1979

There are no objections to this plat with respect to Secs. 236.13, 236.16, 236.20 and 236.21 (1) and (2), Wis. Stats. and M. 65 of This Wis. Admin. Code as provided by Sec. 236.12 (6), Wis. Stats. Certified this 19th day of June, 1979.  
*Robert J. Patterson*  
 Department of Local Affairs & Development

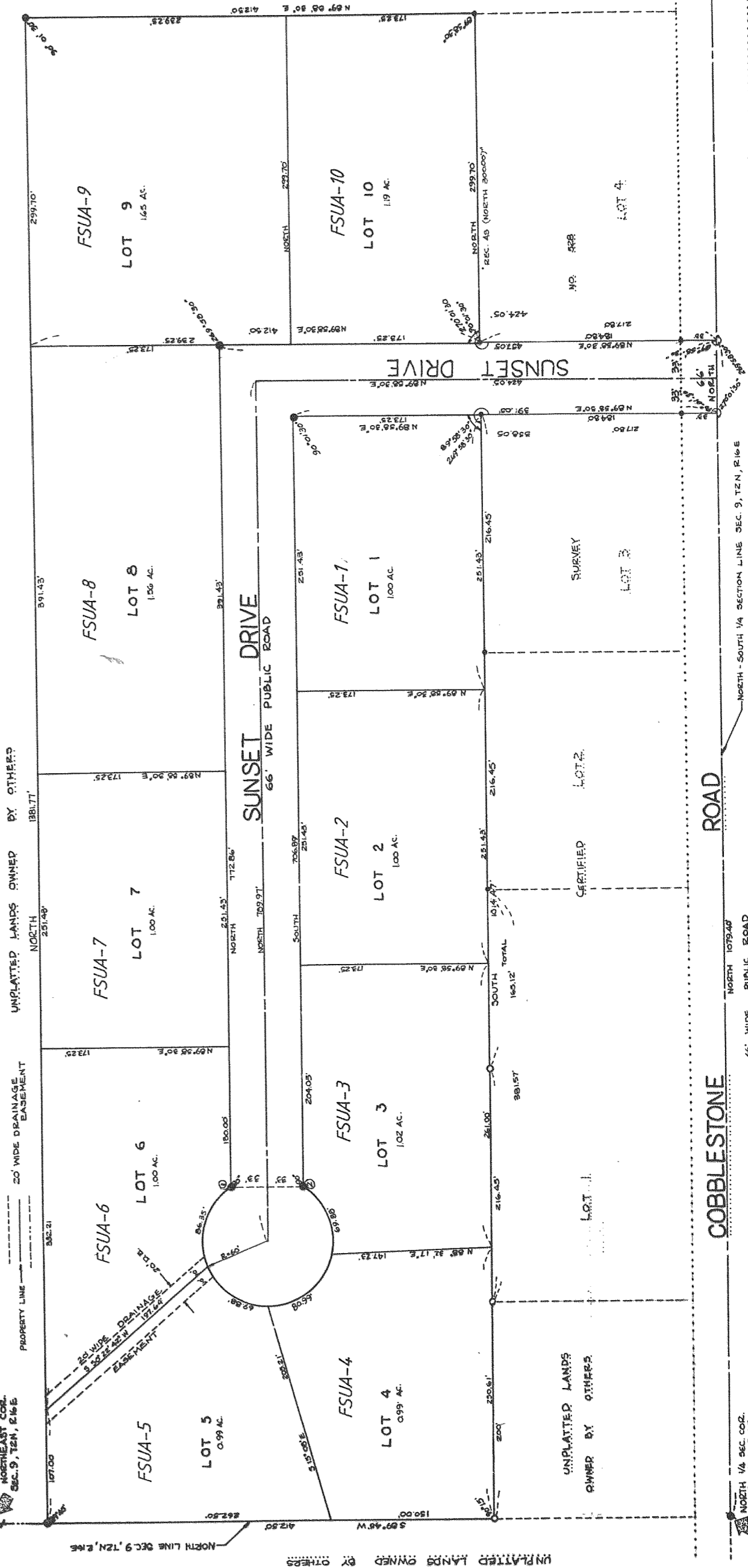

REVISIONS : 03/03/94