

Location Sketch
 Fractional Southeast 1/4,
 Section 29-2-16.
 1" = 800'

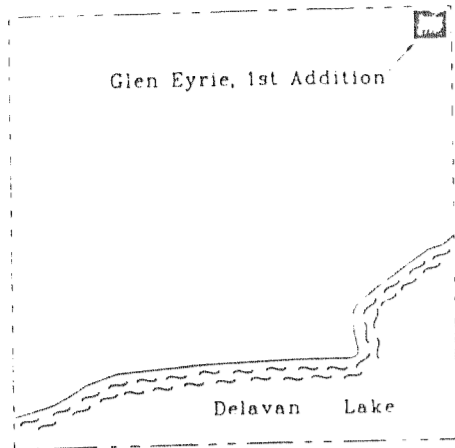

Glen Eyrie, 1st Addition

24A

Lot 7 of the RE-SUBDIVISION OF LOTS 1 & 3 OF GLEN EYRIE and unplatted lands,
 located in Government Lot 1 in the Fractional Southeast 1/4 of Section 29, Town
 2 North, Range 16 East, Town of Delavan, Walworth County, Wisconsin.

Unplatted Land

Lot 2
 C.S.M. 2500

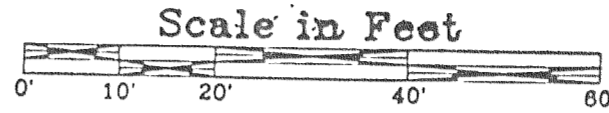

Legend

- Found County Section Corner, Concrete Monument with Brass Cap
- Found Iron Pipe, 2" diameter.
- Found Iron Pipe, 1 1/4" diameter.
- Set Iron Rod, 1 3/16" diameter, 30" long, weighing 3.77 lbs./lin. ft.
- () Recorded Information

North Shore Drive Width Varies

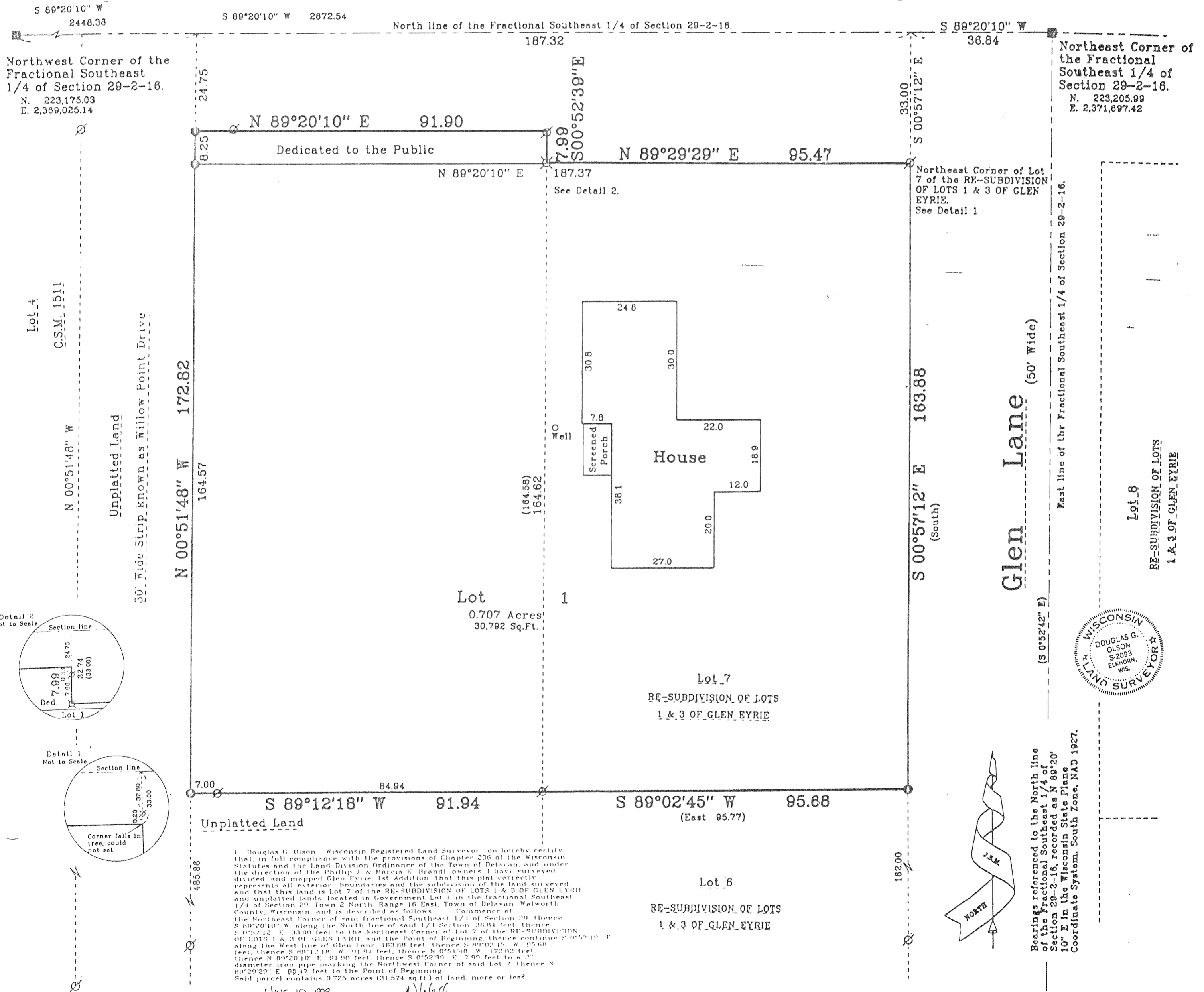

Northwest Corner of the Fractional Southeast 1/4 of Section 29-2-16.
 N. 223,175.03
 E. 2,369,025.14

Northeast Corner of the Fractional Southeast 1/4 of Section 29-2-16.
 N. 223,205.99
 E. 2,371,697.42

Northeast Corner of Lot 7 of the RE-SUBDIVISION OF LOTS 1 & 3 OF GLEN EYRIE.
 See Detail 1

East line of the Fractional Southeast 1/4 of Section 29-2-16.

Lot 8
 RE-SUBDIVISION OF LOTS 1 & 3 OF GLEN EYRIE



Bearings referenced to the North line of the Fractional Southeast 1/4 of Section 29-2-16, recorded as N 89°20' 10" E in the Wisconsin State Plane Coordinate System, South Zone, NAD 1927.

I, Douglas G. Olson, Wisconsin Registered Land Surveyor, do hereby certify that, in full compliance with the provisions of Chapter 236 of the Wisconsin Statutes and the Land Division Ordinance of the Town of Delavan, and under the direction of the Philip J. & Marcia K. Brandt owners, I have surveyed, divided, and mapped Glen Eyrie, 1st Addition, that this plat correctly represents all exterior boundaries and the subdivision of the land surveyed, and that this land is Lot 7 of the RE-SUBDIVISION OF LOTS 1 & 3 OF GLEN EYRIE and unplatted lands located in Government Lot 1 in the fractional Southeast 1/4 of Section 29, Town 2 North, Range 16 East, Town of Delavan, Walworth County, Wisconsin, and is described as follows: Commence at the Northeast Corner of said Fractional Southeast 1/4 of Section 29, thence S 89°20'10" W, along the North line of said 1/4 Section 3684 feet, thence S 0°57'12" E, 33.00 feet to the Northeast Corner of Lot 7 of the RE-SUBDIVISION OF LOTS 1 & 3 OF GLEN EYRIE and the Point of Beginning, thence continue S 0°57'12" E along the West line of Glen Lane, 163.88 feet, thence S 89°02'45" W, 95.68 feet, thence S 89°12'18" W, 91.94 feet, thence N 0°51'48" W, 172.82 feet, thence N 89°20'10" E, 91.90 feet, thence S 0°52'39" E, 7.99 feet to a 2" diameter iron pipe marking the Northwest Corner of said Lot 7, thence N 89°29'29" E, 95.47 feet to the Point of Beginning. Said parcel contains 0.725 acres (31,574 sq ft.) of land, more or less.

Date: JUNE 19, 1999
 Douglas G. Olson R.L.S. 2093