

CERTIFIED SURVEYS 2829, 2856

TOWN OF DELAVAN

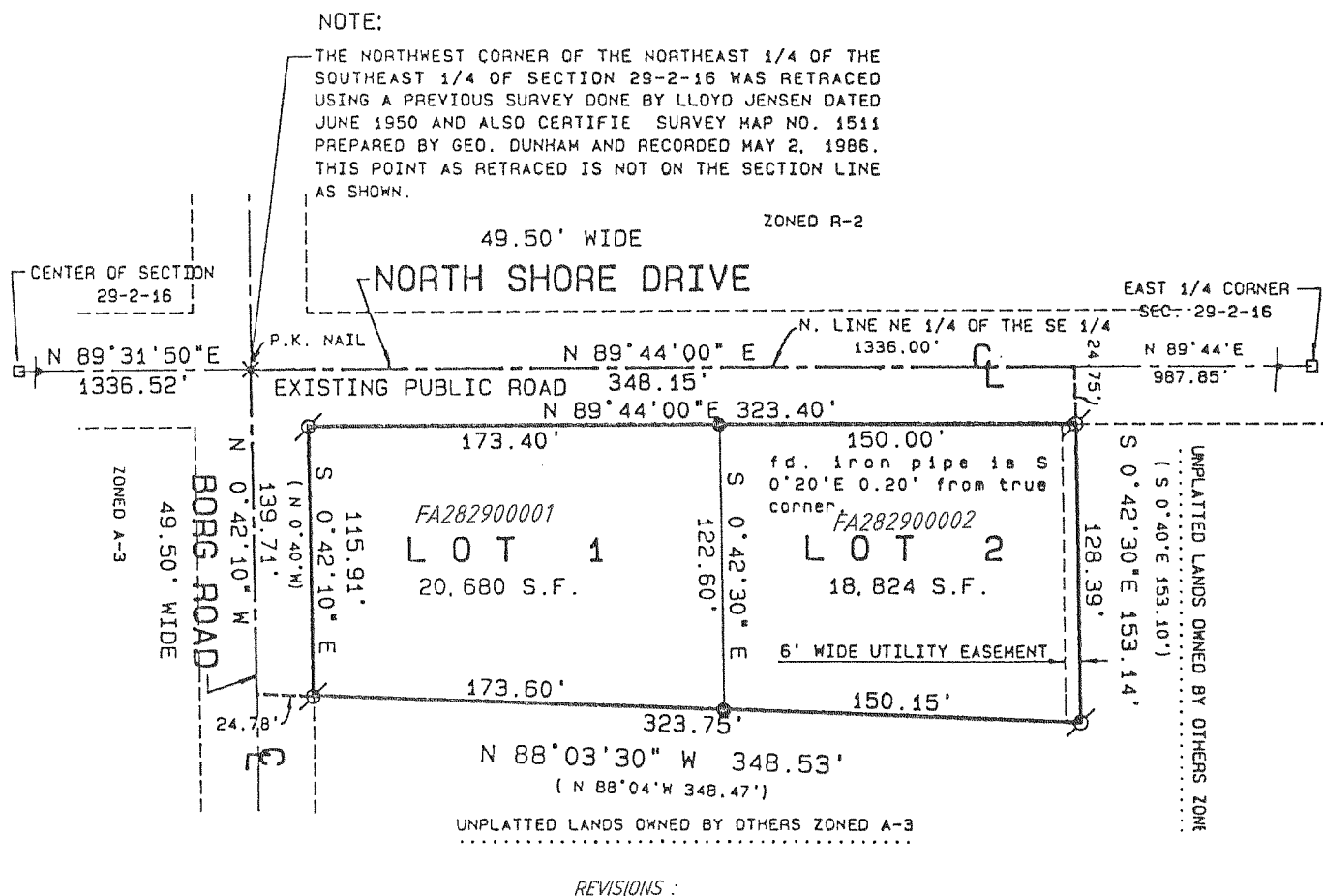

CERTIFIED SURVEY MAP NO. 2829 VOL. 14
PAGES 290, 291

A CERTIFIED SURVEY MAP LOCATED IN THE NORTHEAST 1/4 OF THE SOUTHEAST 1/4 OF SECTION 29, TOWN 2 NORTH, RANGE 16 EAST, TOWN OF DELAVAN, WALWORTH COUNTY, WISCONSIN.

OWNER: PENNY M. PADLEY
1515 GEORGE ST.
CHICAGO, ILL. 60614

SURVEYOR: KENNETH B. ABERNATHY JR.
WIS. REG. NO. S-1594
ABERNATHY AND ASSOCIATES

ZONING - R-2 SINGLE FAMILY RESIDENCE DISTRICT (Sewered)
SOIL TYPE : MpB P. 67 SOIL SURVEY

LEGEND

- 1" DIA. IRON PIPE FOUND
- 3/4" DIA. IRON ROD, 24" LONG, WEIGHING 1.5 LBS./LIN. FT. SET
- WALWORTH COUNTY SECTION CORNER FOUND



SCALE 1" = 80 FEET

THE NORTH LINE OF THE EAST 1/2 OF THE SOUTHEAST 1/4 WAS ASSUMED TO BEAR N 89°44' E AS SHOWN ON PREVIOUS SURVEYS OF RECORD.

