

CERTIFIED SURVEYS 2779, 2819

TOWN OF DELAVAN

CERTIFIED SURVEY NO. 2779

UNPLATTED LANDS
ZONED A-1

RECORDED IN VOLUME 14 OF CERTIFIED SURVEY
MAPS ON PAGE 180 AS
DOCUMENT NO. 345131

ZONING: A-4
SOILS: P_sB, P_sC, & G_sD2

LOCATED IN THE SE 1/4
OF THE NE 1/4 OF SEC.
10, T2N., R16E., TOWN OF
DELAVAN, WALWORTH
COUNTY, WISCONSIN

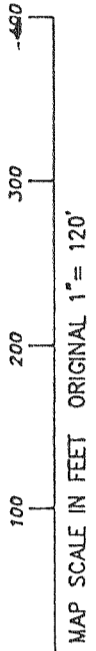
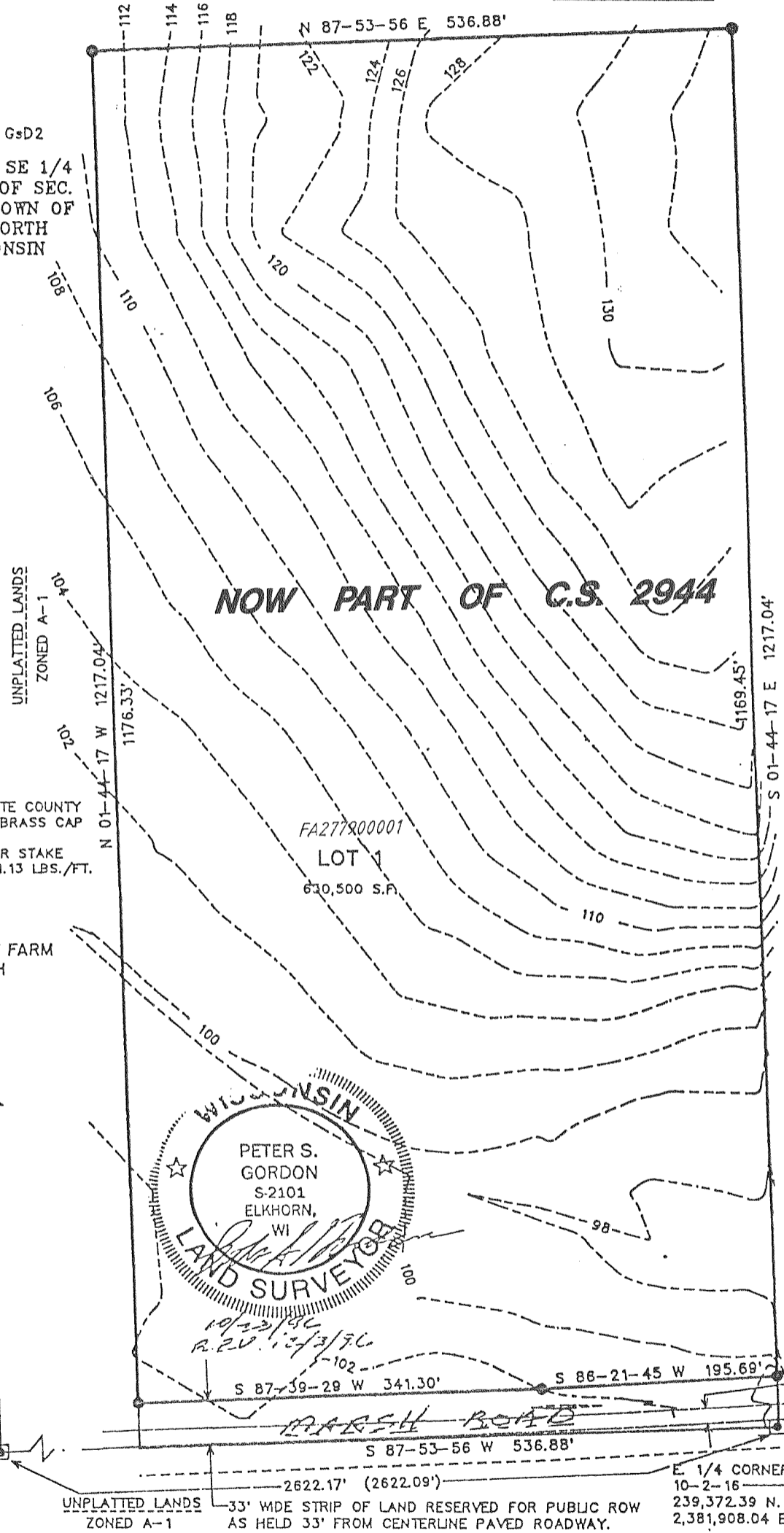
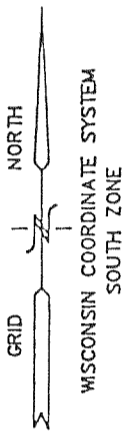

CERTIFIED SURVEY MAP NO. 2819

VOL. 14
PAGES 262, 263, 264

A CERTIFIED SURVEY MAP OF PART OF THE NORTHWEST 1/4 OF THE SOUTHWEST 1/4 OF SECTION 3, TOWN 2 NORTH, RANGE 16 EAST, TOWN OF DELAVAN, WALWORTH COUNTY, WISCONSIN.

OWNER: DEAN KINKAID, INC.
RT. 1 PALMYRA, WI. 53156

SURVEYOR: KENNETH B. ABERNATHY JR.
W4056 BRAY RD.
ELKHORN, WI. 53121

ZONED P-2
SOILS:
MyB
MWC2
DdB
P. 52 WALWORTH
COUNTY SOILS SURVEY

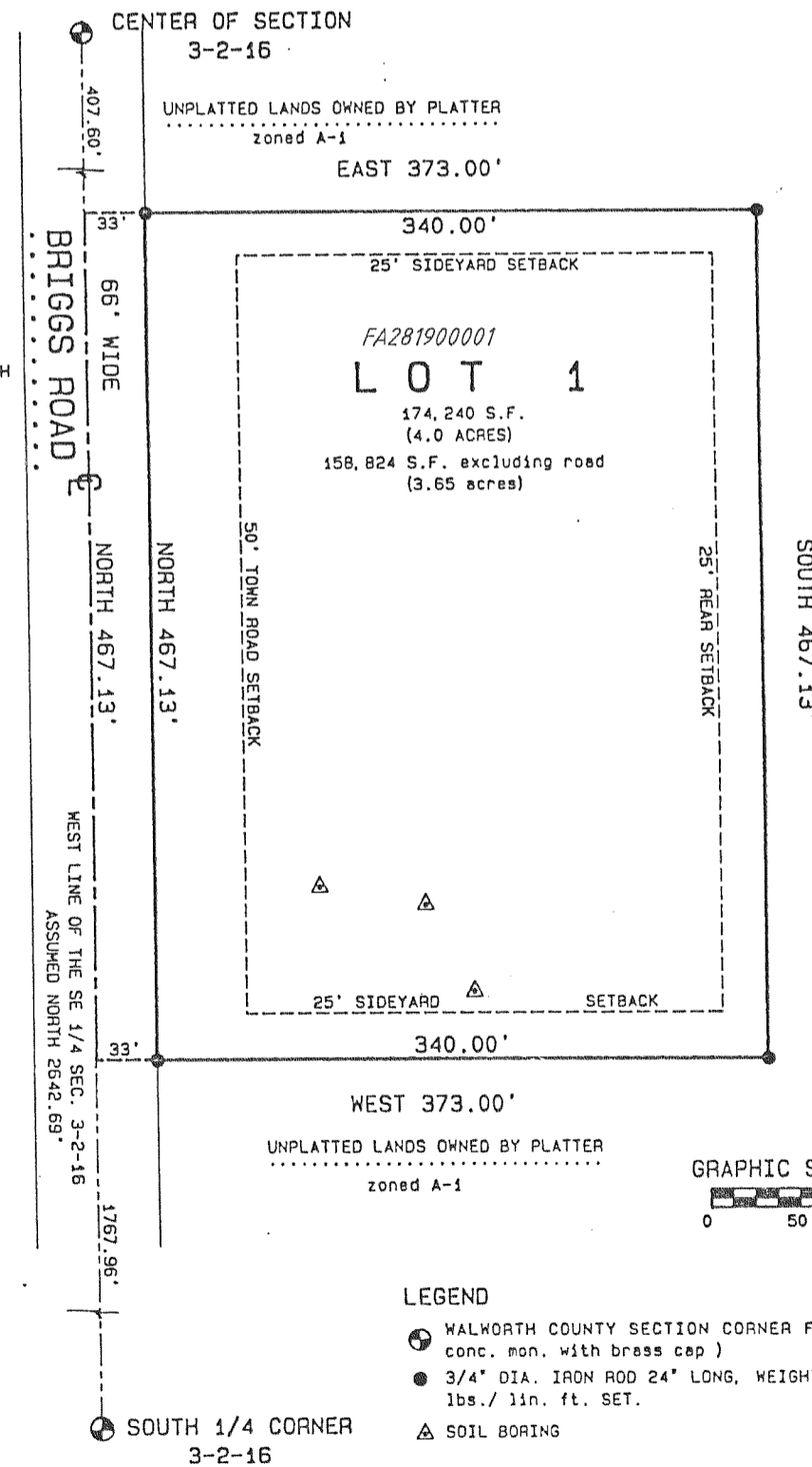

SCALE 1" = 100 FEET

BASIS FOR BEARINGS
THE WEST LINE OF THE SOUTHWEST 1/4 OF SECTION 3-2-16 WAS ASSUMED TO BEAR NORTH. (no Wisconsin State Plane Coordinates were available for identifiable Meridian)

REVISIONS: