

# CERTIFIED SURVEYS 2679, 2758

96

## TOWN OF DELAVAN

CERTIFIED SURVEY NO. 2679

RECORDED IN VOLUME 13 OF CERTIFIED SURVEY  
MAPS ON PAGE 284 AS  
DOCUMENT NO. 322669

LOCATED IN THE NE 1/4 OF THE SE  
1/4 SECTION 36, TOWN 2 NORTH,  
RANGE 16 EAST, TOWN OF DELAVAN,  
WALWORTH COUNTY, WISCONSIN

OWNER: B. R. AMON & SON, INC.  
W2950 STATE RD. 11  
ELKHORN, WISCONSIN 53121  
ZONING R-1  
SOILS: MyB

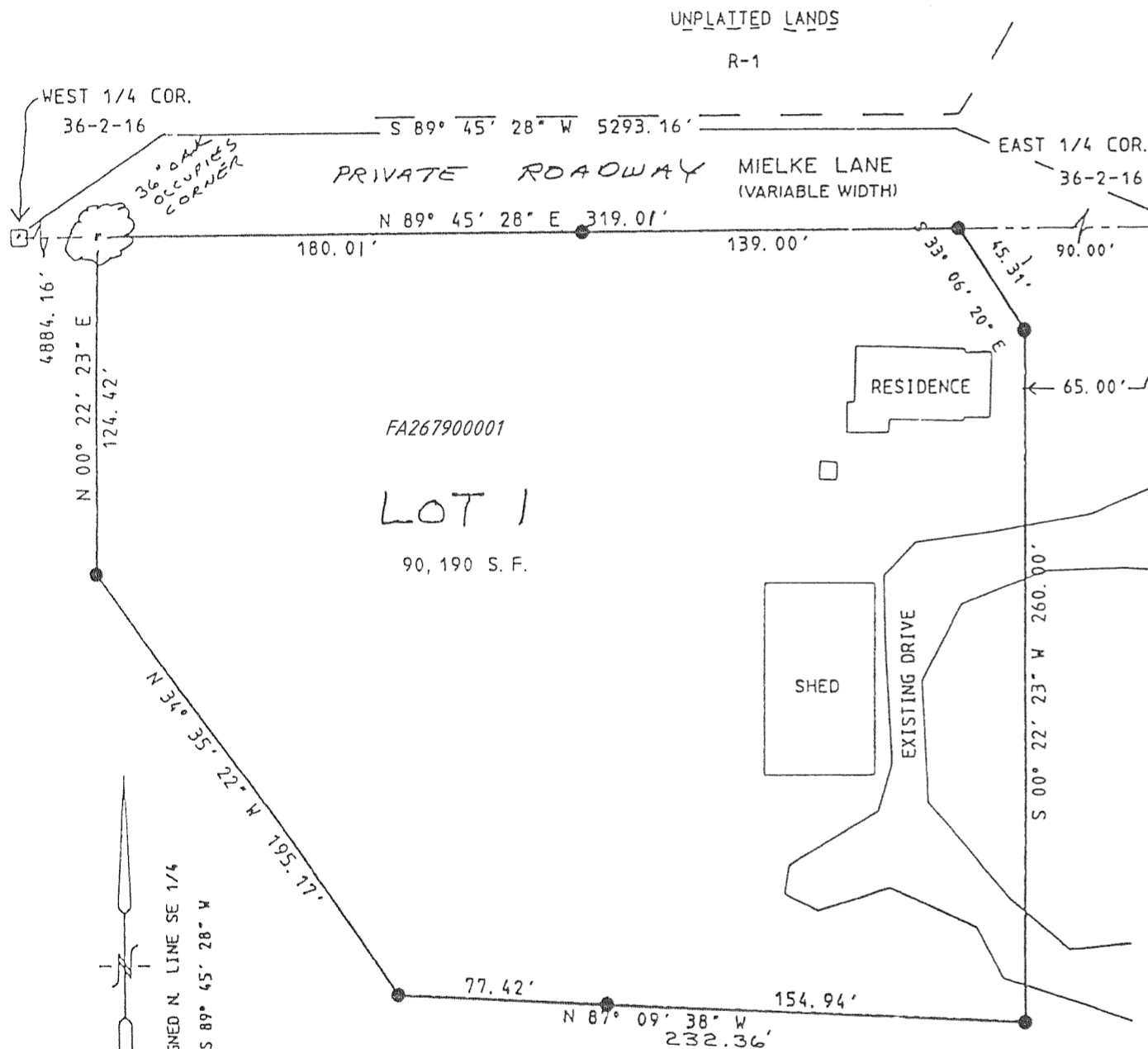
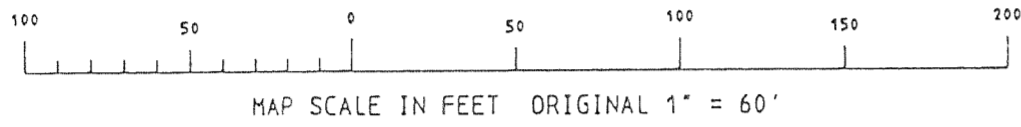

UNPLATTED LANDS

NOTE: THIS PARCEL HAS AN EXISTING SANITARY SYSTEM IN PLACE WHICH APPEARS TO BE FUNCTIONING. NO EVALUATION WAS MADE TO DETERMINE IF SUITABLE SOILS EXIST FOR A REPLACEMENT SYSTEM MEETING THE REQUIREMENTS OF S. ILHR 83 OF WISCONSIN ADMINISTRATIVE CODE.

REVISIONS:

- = SET IRON REBAR STAKE 3/4" X 24" X 1.5 lbs./ft.
- = FOUND IRON PIPE STAKE 1" DIA.
- = FOUND IRON REBAR STAKE 3/4" DIA.
- = FOUND CONCRETE COUNTY MONUMENT
- (xx) = RECORDED AS

SE COR. OF NE 1/4 OF SE 1/4 →  
36-2-16

CERTIFIED SURVEY NO. 2758

RECORDED IN VOLUME 14 OF CERTIFIED SURVEY  
MAPS ON PAGE 136 AS  
DOCUMENT NO. 339290

CTR SECTION 3-2-16

LOCATED IN THE SW 1/4 OF THE SE 1/4  
SECTION 3, TOWN 2 NORTH, RANGE 16  
EAST, WALWORTH COUNTY, WISCONSIN

OWNER:  
HERBERT R. TWIST  
PO BOX 406  
DELAVAN, WISCONSIN  
ZONING M-1  
SOILS: GsB, GsD2, Ph, PsA, PsB

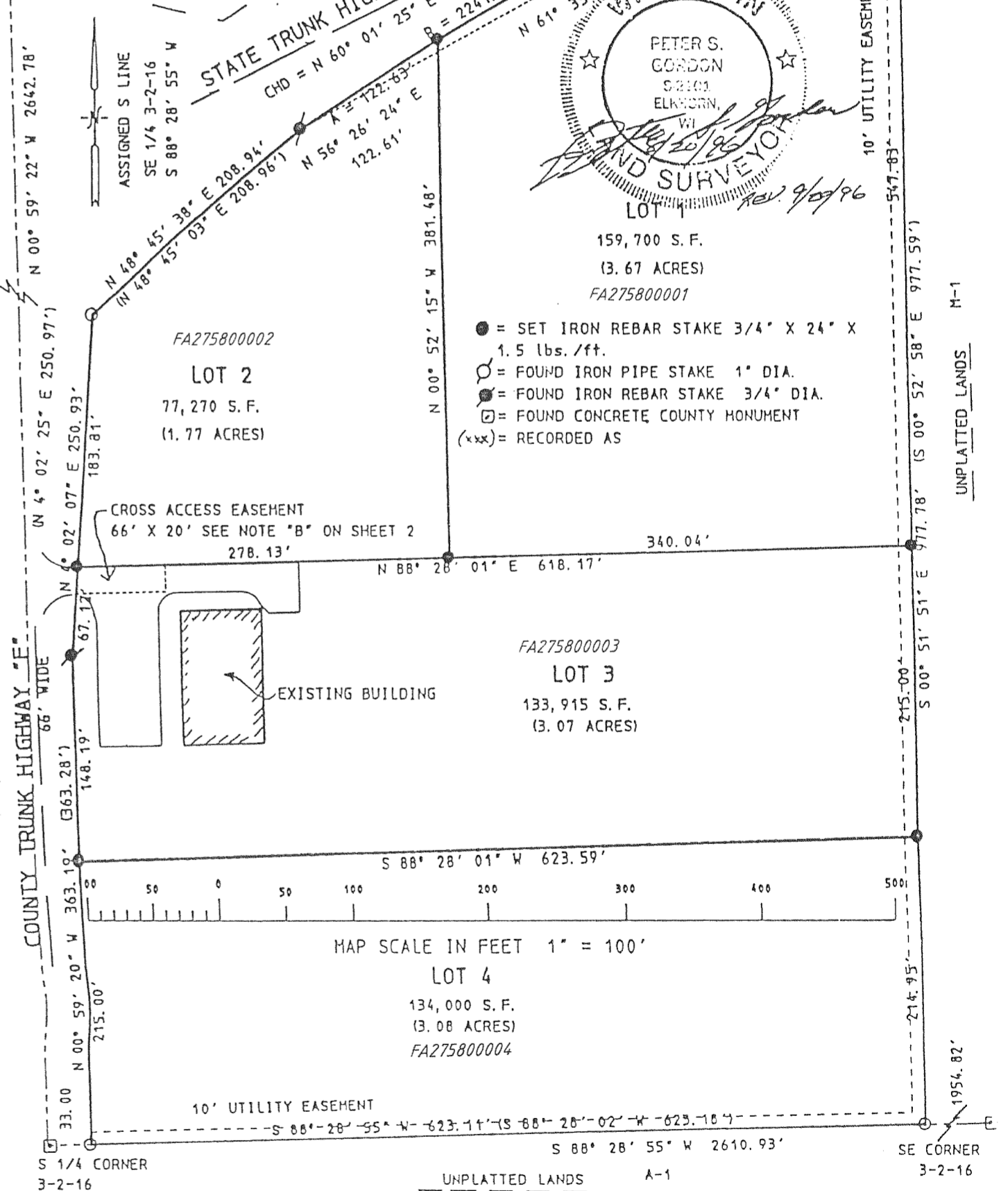

MAP SCALE IN FEET 1" = 100'

REVISIONS: