

# CERTIFIED SURVEYS 2584, 2586

## TOWN OF DELAVAN

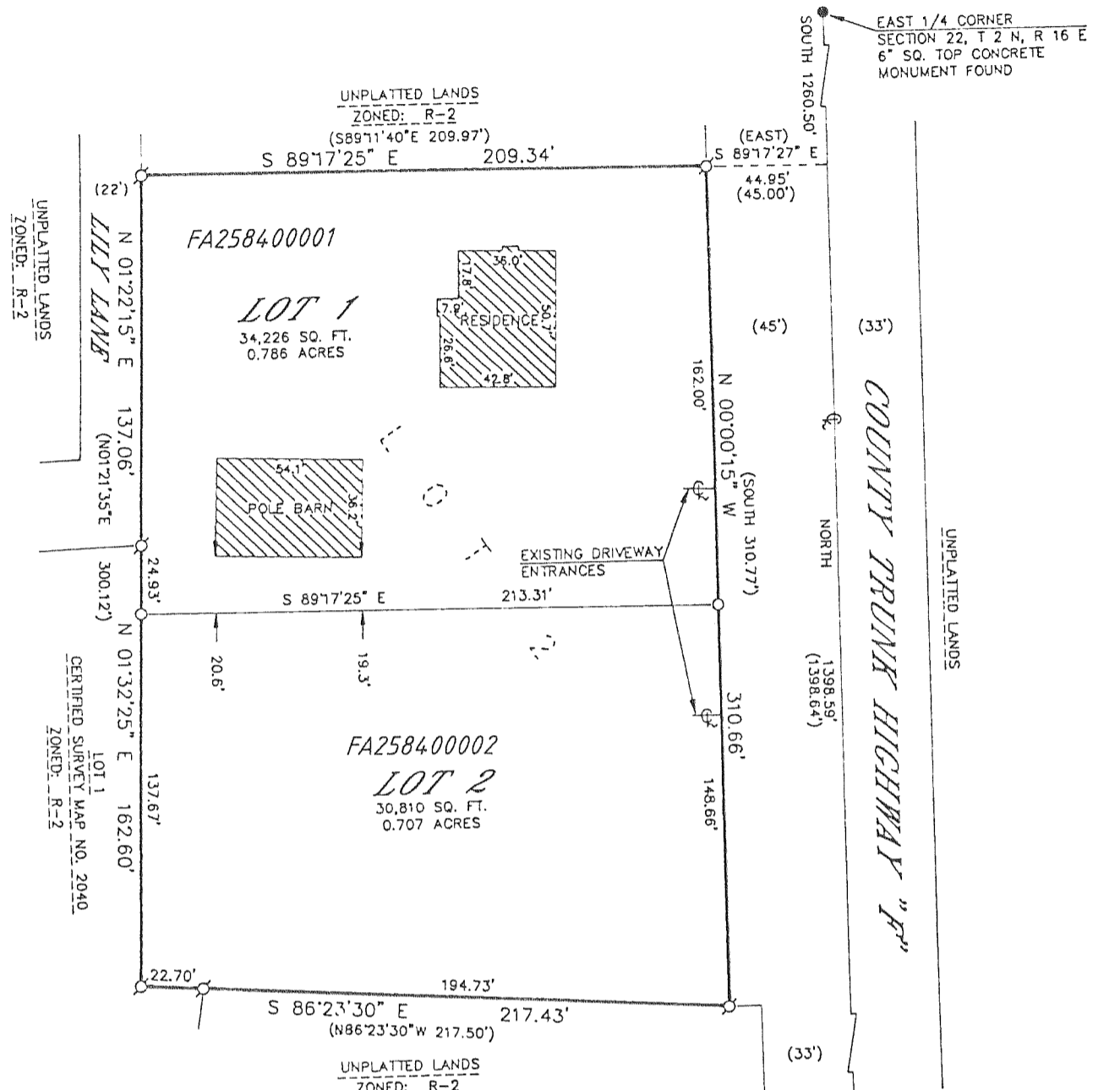

CERTIFIED SURVEY MAP NO. 2584  
LOCATED IN THE SOUTHEAST 1/4 OF SECTION 22,  
T 2 N, R 16 E, WALWORTH COUNTY, WISCONSIN,  
BEING A REDIVISION OF LOT 2 OF CERTIFIED  
SURVEY MAP NO. 2040.

OWNED BY: RALPH & PAT MORTLOCK  
3393 COUNTY ROAD "F" SOUTH  
DELAVAN, WISCONSIN 53115

ZONED: R-2

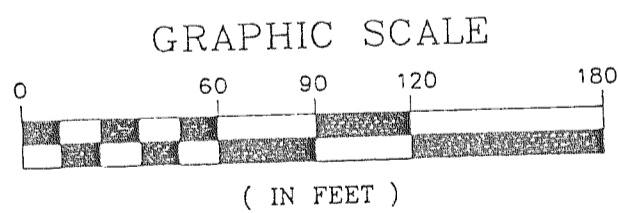

o-1" X 24" IRON PIPE PLACED, MIN. WT,  
1.13 LBS./LINEAL FOOT  
ø-IRON PIPE FOUND

REVISIONS :

CERTIFIED SURVEY MAP No. 2586 Vol. 13  
Page 75

Located in the Northwest 1/4 of the Southeast 1/4 and the Northeast 1/4  
of the Southwest 1/4 of Section 24, Town 2 North, Range 16 East, Town of  
Delavan, Walworth County, Wisconsin.

Owner: Timothy & Peggy Bulger  
5180 Town Hall Road  
Delavan, Wisconsin. 53115

Surveyed by: Jensen Surveying & Mapping S.C.  
45 South Wisconsin Street P.O. Box 324  
Elkhorn, Wisconsin. 53121

Mapping date: March 14, 1995 Revised: March 23, 1995  
March 29, 1995  
April 14, 1995

Zoning: A-1

Soils: MyB, MwC2.

Bearings referenced to C.S.M. 1564.

Existing sanitary system appears to be  
functioning. No evaluation as to meeting  
the requirements for replacement system under  
"ILHR 83" of the Wisconsin Administrative Code.

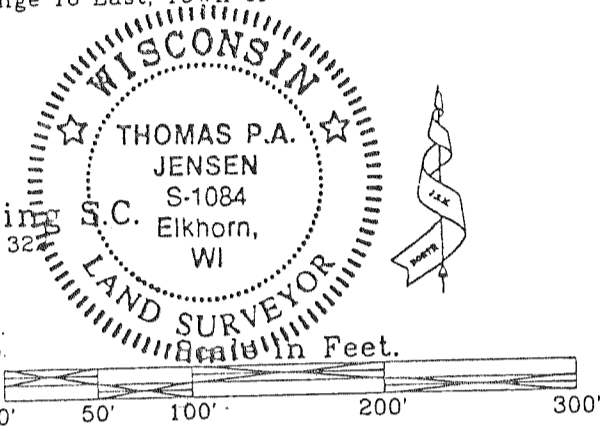

### Legend

- Found County Section Corner
- ⊗ Found Iron Pipe
- Set Iron Rod, 3/4" dia,  
30" long, weighing  
1.50 lbs./lin. ft.
- ( ) Recorded as dimension
- ⊕ Utility Pole

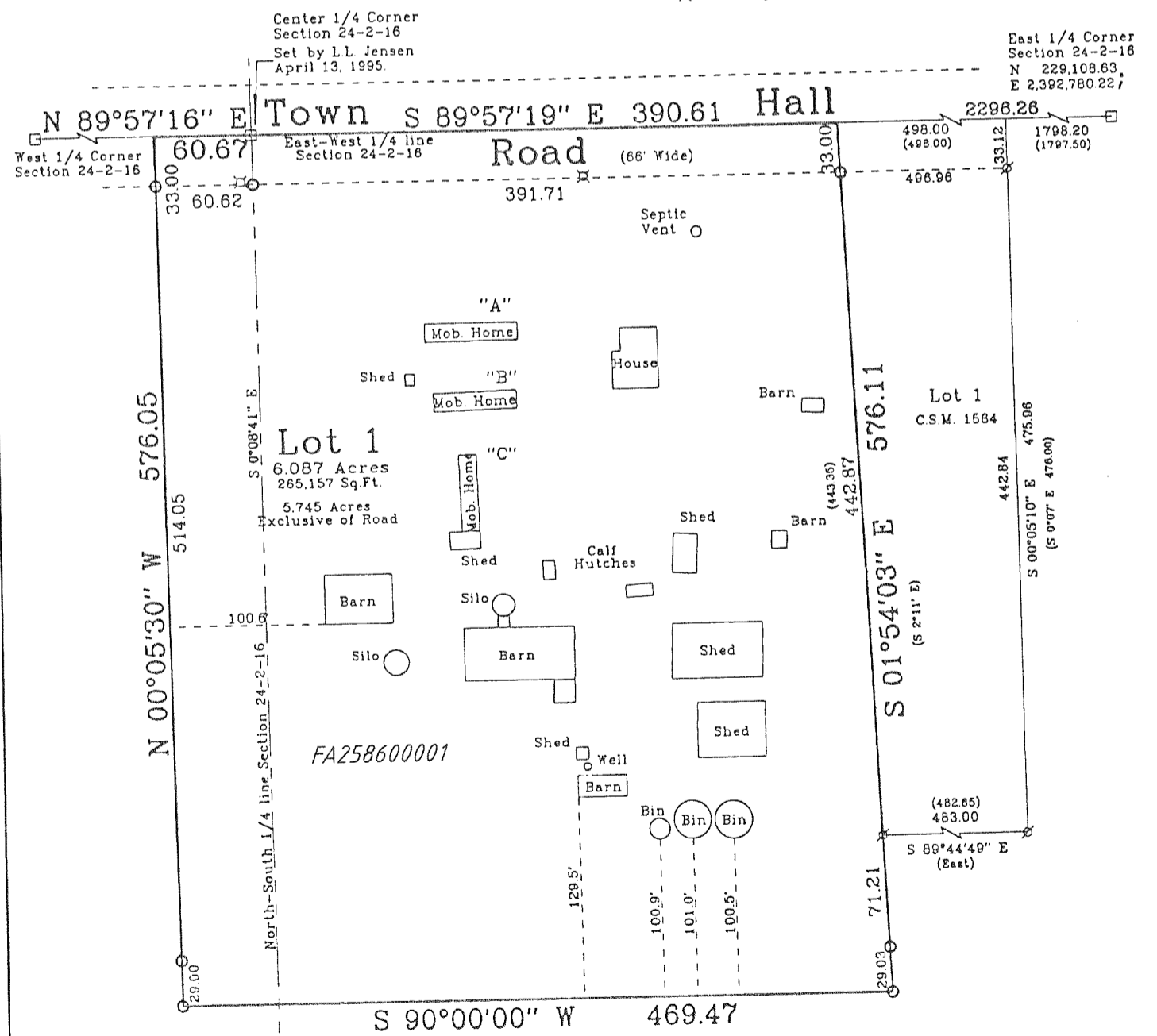

REVISIONS :