

CERTIFIED SURVEYS 2500, 2515

TOWN OF DELAVAN

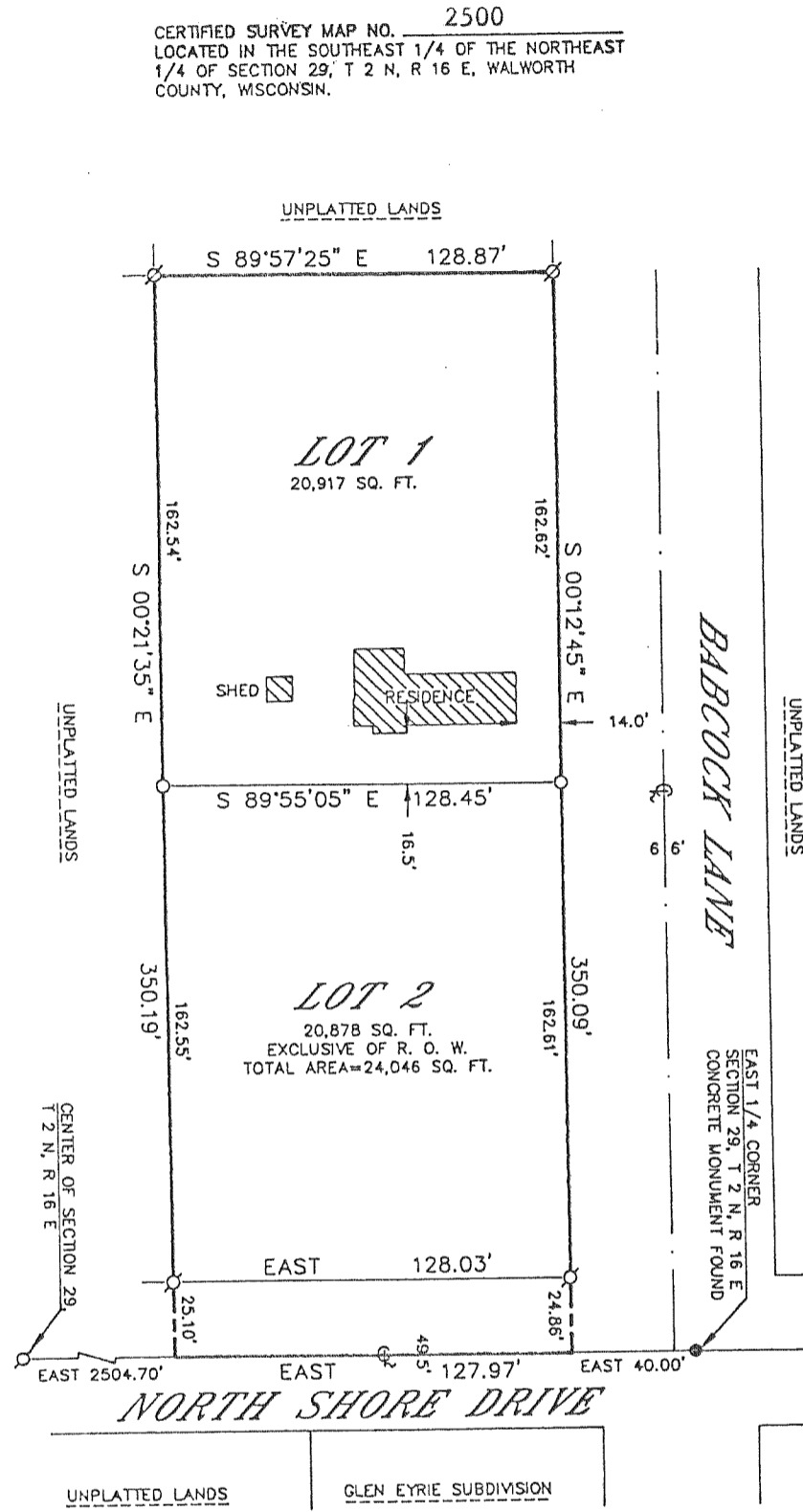

BEARING REFERENCE: THE SOUTH LINE OF THE NORTH-EAST 1/4 OF SECTION 29 WAS ASSUMED EAST.

ZONED: R-2

OWNED BY: CAROL H. KAYE
 1260 SOUTH KEELER
 ALSIP, ILLINOIS 60658

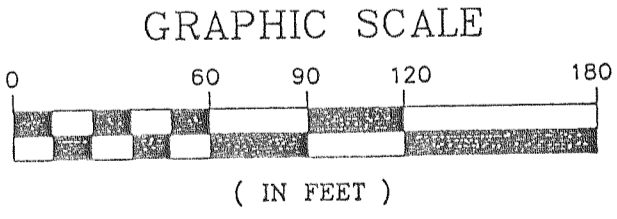

○ - 1" X 24" IRON PIPE PLACED, MIN. WT, 1.13 LBS./LINEAL FOOT
 ∅ - 1" DIA. IRON PIPE FOUND
 ∅ - 1-1/4" DIA. IRON PIPE FOUND

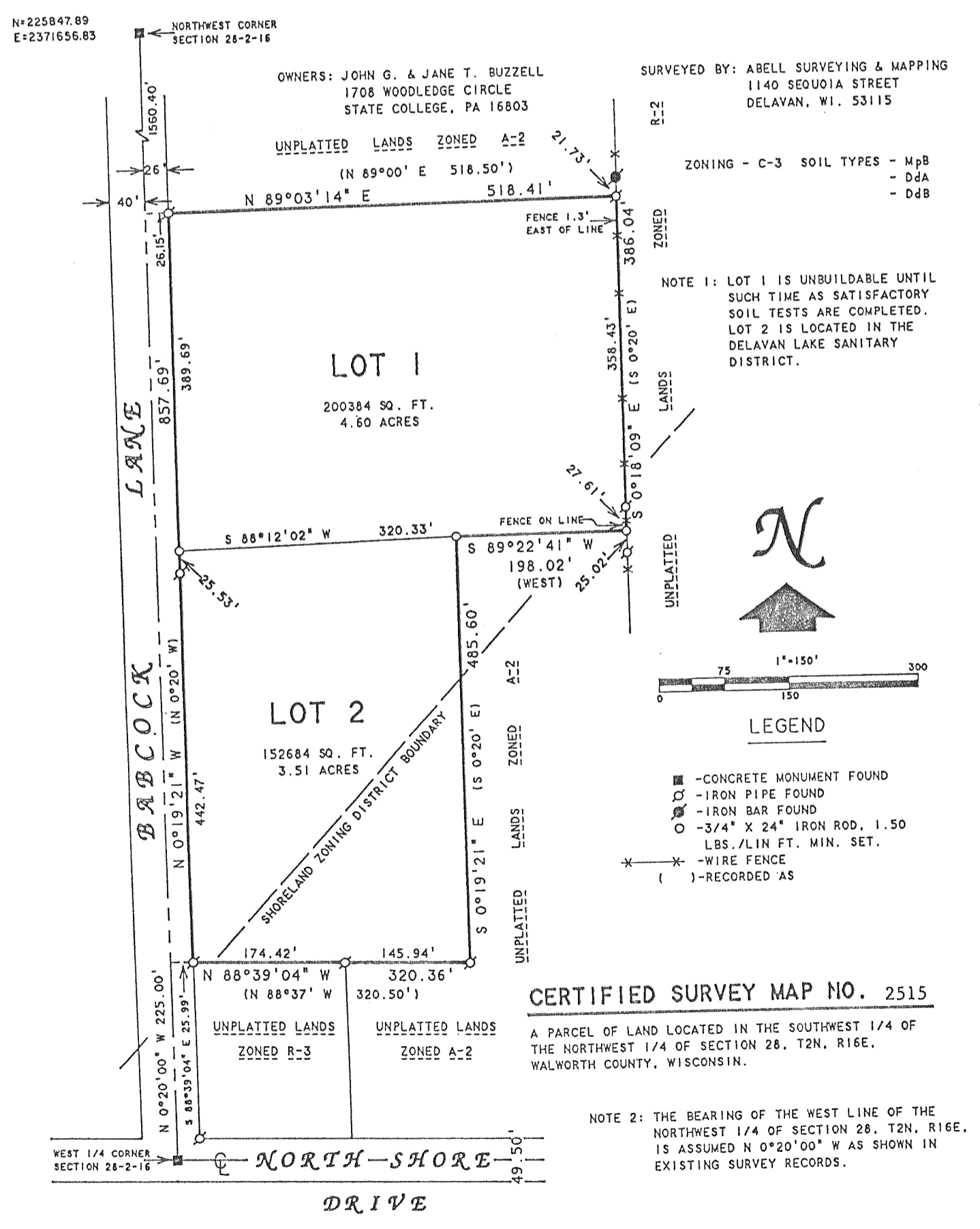

NOTE 1: LOT 1 IS UNBUILDABLE UNTIL SUCH TIME AS SATISFACTORY SOIL TESTS ARE COMPLETED. LOT 2 IS LOCATED IN THE DELAVAN LAKE SANITARY DISTRICT.