

CERTIFIED SURVEYS 2420, 2451

TOWN OF DELAVAN

CERTIFIED SURVEY MAP NO. 2420

A PARCEL OF LAND LOCATED IN THE NORTHWEST 1/4 OF THE
SOUTHWEST 1/4 AND IN THE SOUTHWEST 1/4 OF THE SOUTH-
WEST 1/4 OF SECTION 25, T2N, R16E, WALWORTH COUNTY,
WISCONSIN.

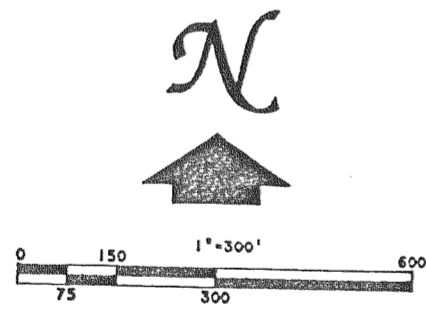
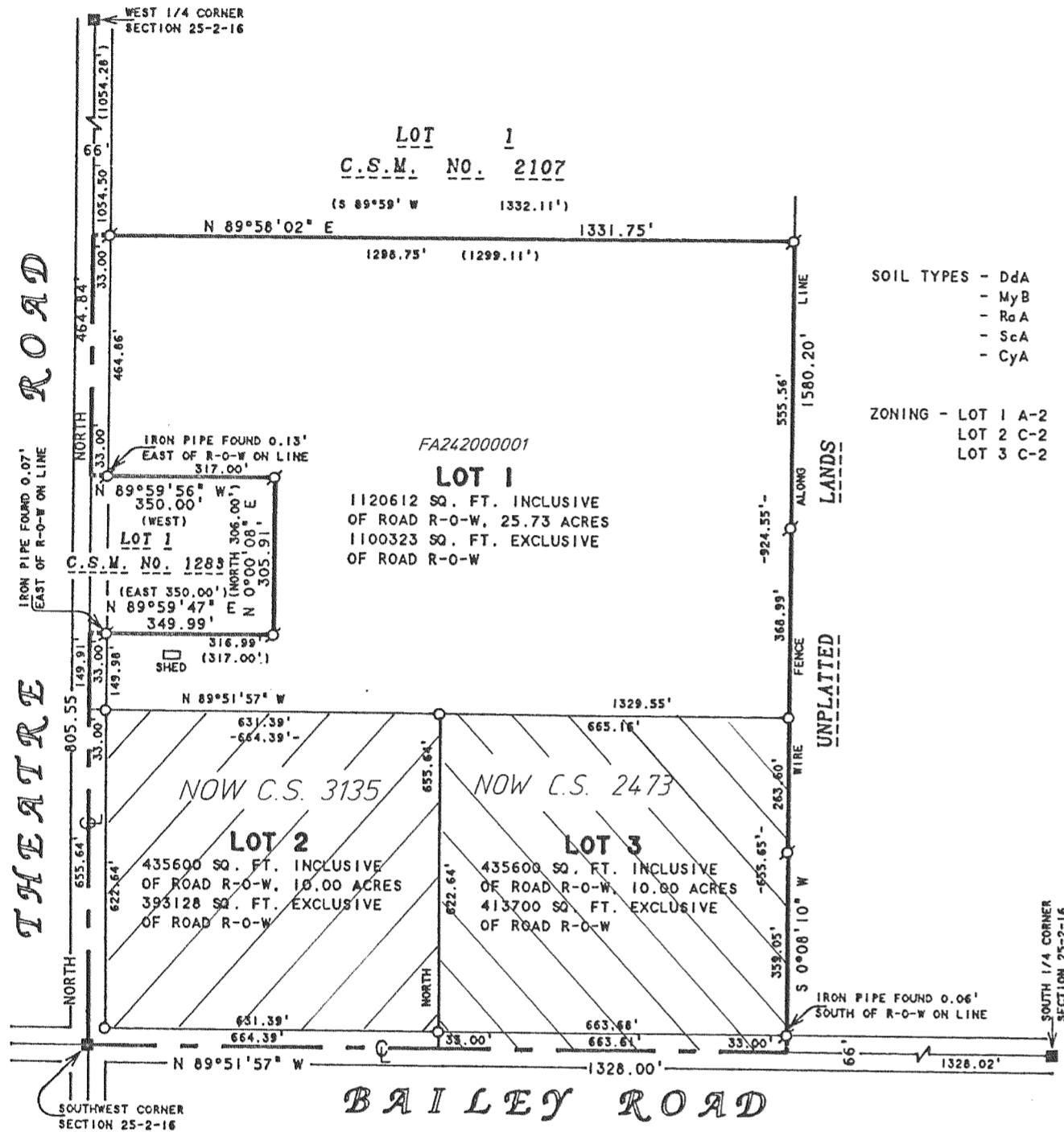

NOTE 1: THE BEARING OF THE WEST LINE OF THE SOUTHWEST 1/4 OF SECTION 25, T2N, R16E, IS ASSUMED NORTH-SOUTH.

NOTE 2: LOTS 1, 2 & 3 ARE UNBUILDABLE UNTIL SUCH TIME AS SATISFACTORY SOIL TESTS ARE COMPLETED.

C.S. #2420

REVISIONS : 07/27/94
08/09/99

CERTIFIED SURVEY NO. 2451

RECORDED IN VOLUME 12 OF CERTIFIED SURVEY
MAPS ON PAGE 122 AS
DOCUMENT NO. 285831

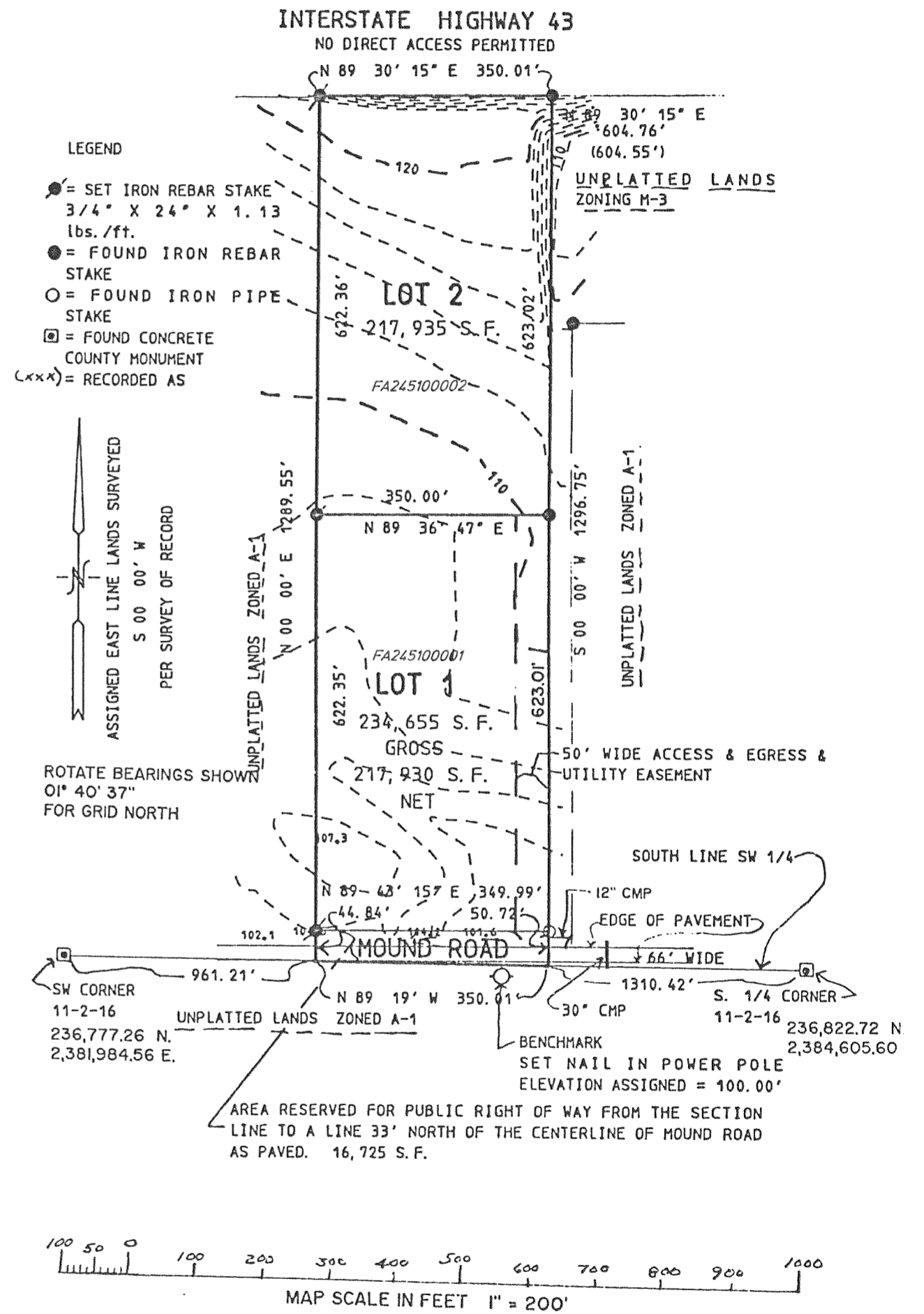

REVISIONS : 08/09/99