

CERTIFIED SURVEYS 2322, 2367

TOWN OF DELAVAN

CERTIFIED SURVEY MAP No. 2322
 Being part of Lots 4 and 5 of the Subdivision of the Southeast Fractional 1/4 of Section 28 and the Northeast Fractional 1/4 of Section 33, Town 2 North Range 16 East, Town of Delavan, Walworth County, Wisconsin.

Owner: Doris Marsicano
 Rt. 4 Box 655
 Delavan, Wisconsin. 53115

Surveyed by: Jensen Surveying & Mapping S.C.
 45 South Wisconsin Street
 Elkhorn, Wisconsin. 53121

Mapping date: June 1, 1993.

Zoning: A-2

Soils: MyA, MyB,
 ScA.

Scale in feet.

Bearings referenced to
 C.S.M. no. 1610.

LEGEND

- ◻ Found County Monument
- Found iron pipe
- Found iron rod
- ⊙ Set iron rod, 3/4" dia., 30" long, weighing 1.50 lbs./lin. ft.
- * Fence
- ⊙ Utility pole
- () Recorded dimension

NOTE: Lot 2 shall not be used as a building site until all the provisions of the county sanitation ordinance have been met.

C.S.M. 1610

NOTE: Existing sanitary system on Lot 1 appears to be functioning. No evaluation as to meeting the requirements for replacement system under "ILHR 83" of the Wisconsin Administrative Code.

DETAIL OF LOT 1
 SEE OVERALL MAP ON PAGE 2

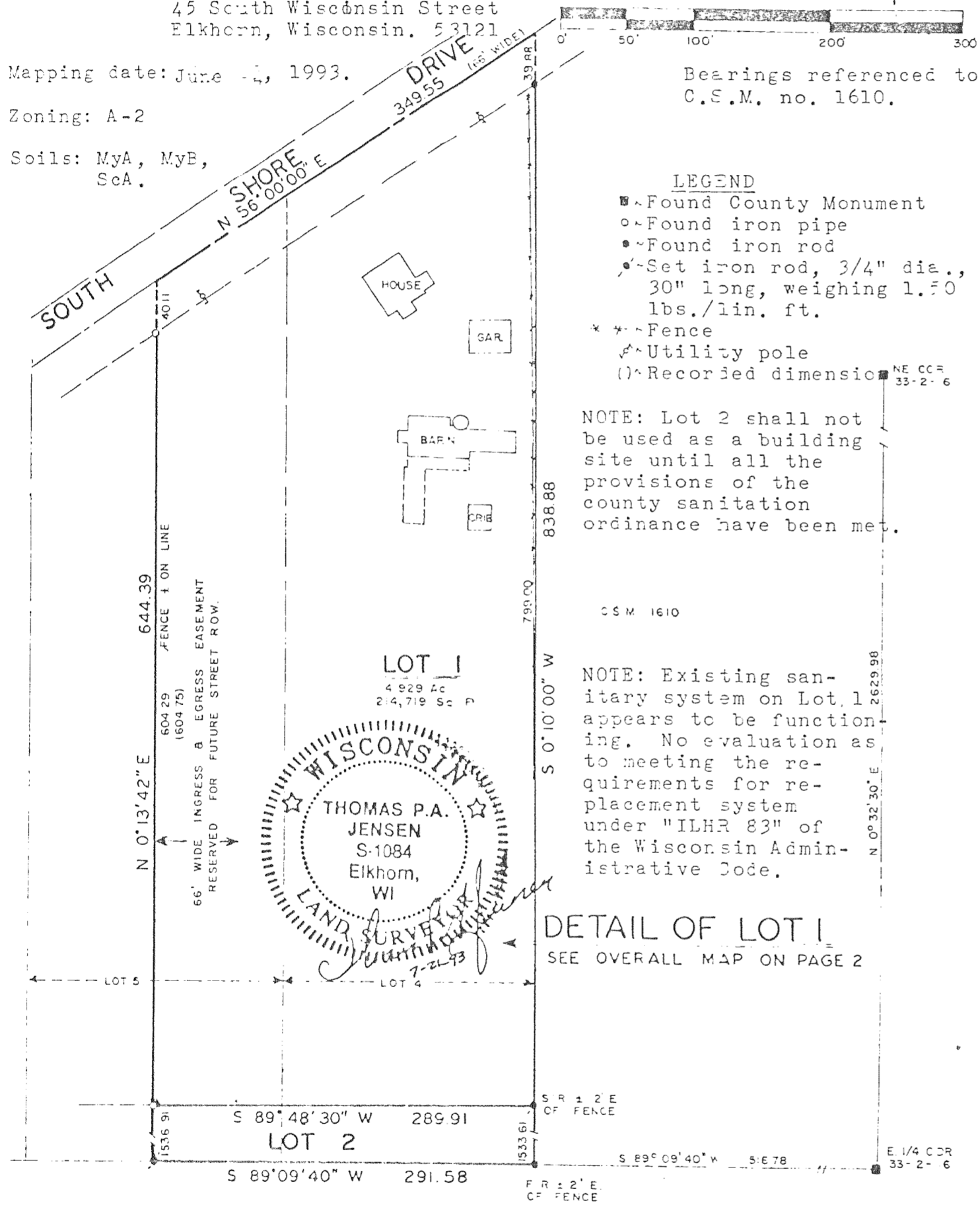

CERTIFIED SURVEY MAP NO. 2367
 Owners: Arthur A. & Jean A. Dibble
 736 Dam Road, Delavan, WI 53115.
 NW corner of the SE 1/4 of Section
 7, T 2 N, R 16 E.

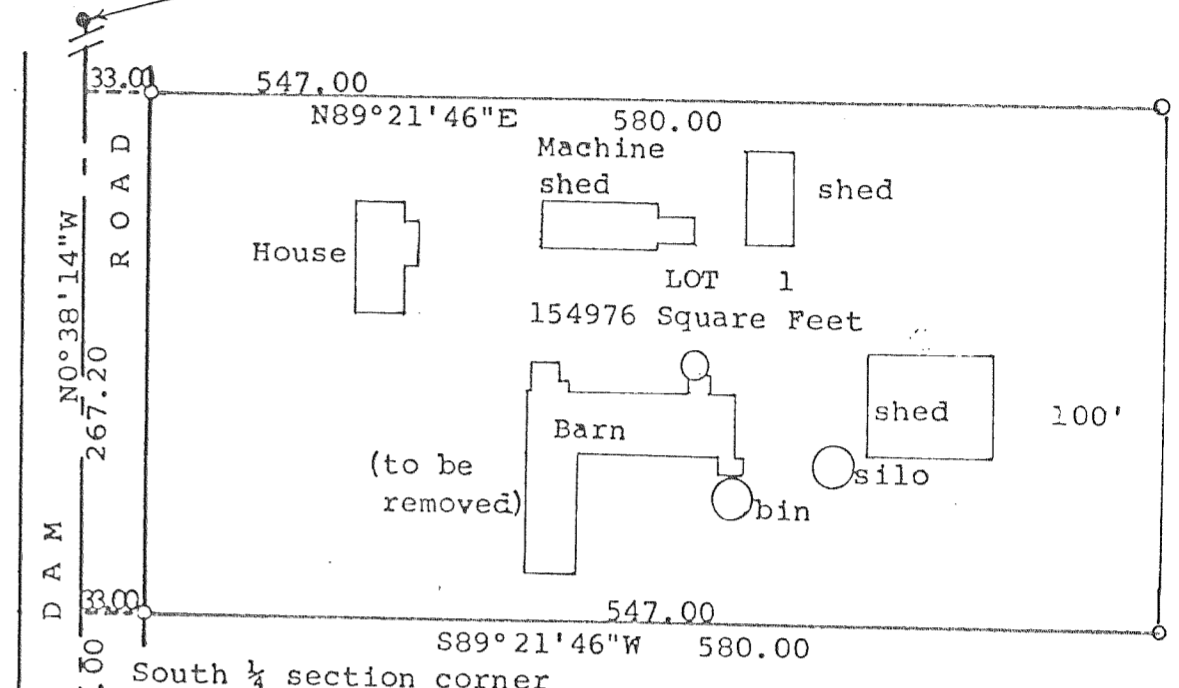

South 1/4 section corner
 of Section 7, T2N, R16E
 Bearings are referenced to the west
 line of the SE 1/4 of Section 7, with
 the previously recorded bearing of
 N 0°38'14"W.

Land located in the SE 1/4 of Section 7, T 2 N, R 16 E, Walworth County, Wisconsin. Soil Type: PtA
 Zoned: A - 1. Existing sanitary system appears to be functioning.
 No evaluation as meeting the requirements for replacement system under "ILMR 83" of the Wisconsin Administrative Code.

Scale - 1" = 100'

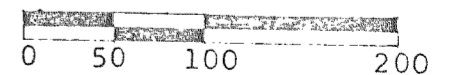

- ◻ = Concrete Monument Found
- = 1" X 24" Iron Pipe Set.
 1.13 lbs./ft.

