

CERTIFIED SURVEYS 2308, 2321

TOWN OF DELAVAN

CERTIFIED SURVEY MAP NO. 2308

A PARCEL OF LAND LOCATED IN THE NE 1/4 OF THE NW 1/4 AND THE SE 1/4 OF THE NW 1/4 OF SECTION 33, T2N, R16E, WALWORTH COUNTY, WISCONSIN, AND BEING A DIVISION OF LOTS 1 AND 2 OF CERTIFIED SURVEY MAP NO. 2106.

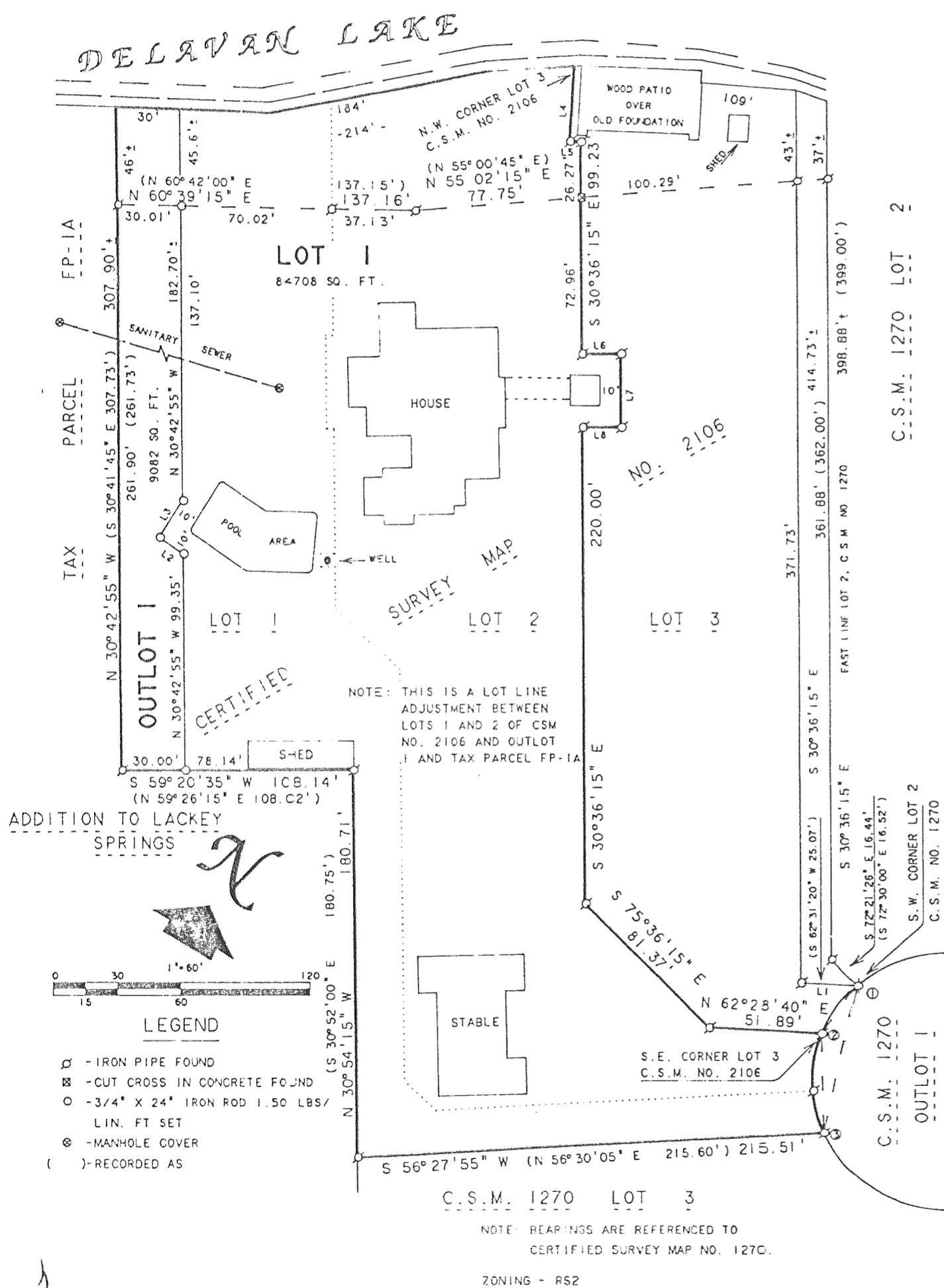

CERTIFIED SURVEY NO. 2321

RECORDED IN VOLUME 11 OF CERTIFIED SURVEY MAPS ON PAGE 191 AS DOCUMENT NO. 262549

LOCATED IN THE NE 1/4 OF THE NE 1/4 SEC. 36, TOWN 2 NORTH, RANGE 16 EAST WALWORTH COUNTY, WISCONSIN
 OWNER: ANDREA PEIFER & SANDRA KEHRES
 1702 SALEM RD.
 CHAMPAIGN, IL 61821

ZONING: R-1

SOILS: MyB, Mwc2, CrE2

LEGEND

- = FOUND IRON PIPE STAKE
- ⊗ = SET IRON REBAR STAKE
- = 3/4" X 24" X 113 LBS./FT. FOUND CONCRETE COUNTY MONUMENT
- ⊙ = WELL
- ⊙ = SANITARY SYSTEM
- ⊙ = SOIL BORING
- ⊙ = IRON PIPE IN CONCRETE

