

CERTIFIED SURVEYS 2215, 2229

TOWN OF DELAVAN

ZONING-A-5

CERTIFIED SURVEY MAP No. 2215
REC. VOL 10 Pg. 33C Doc. No. 243541

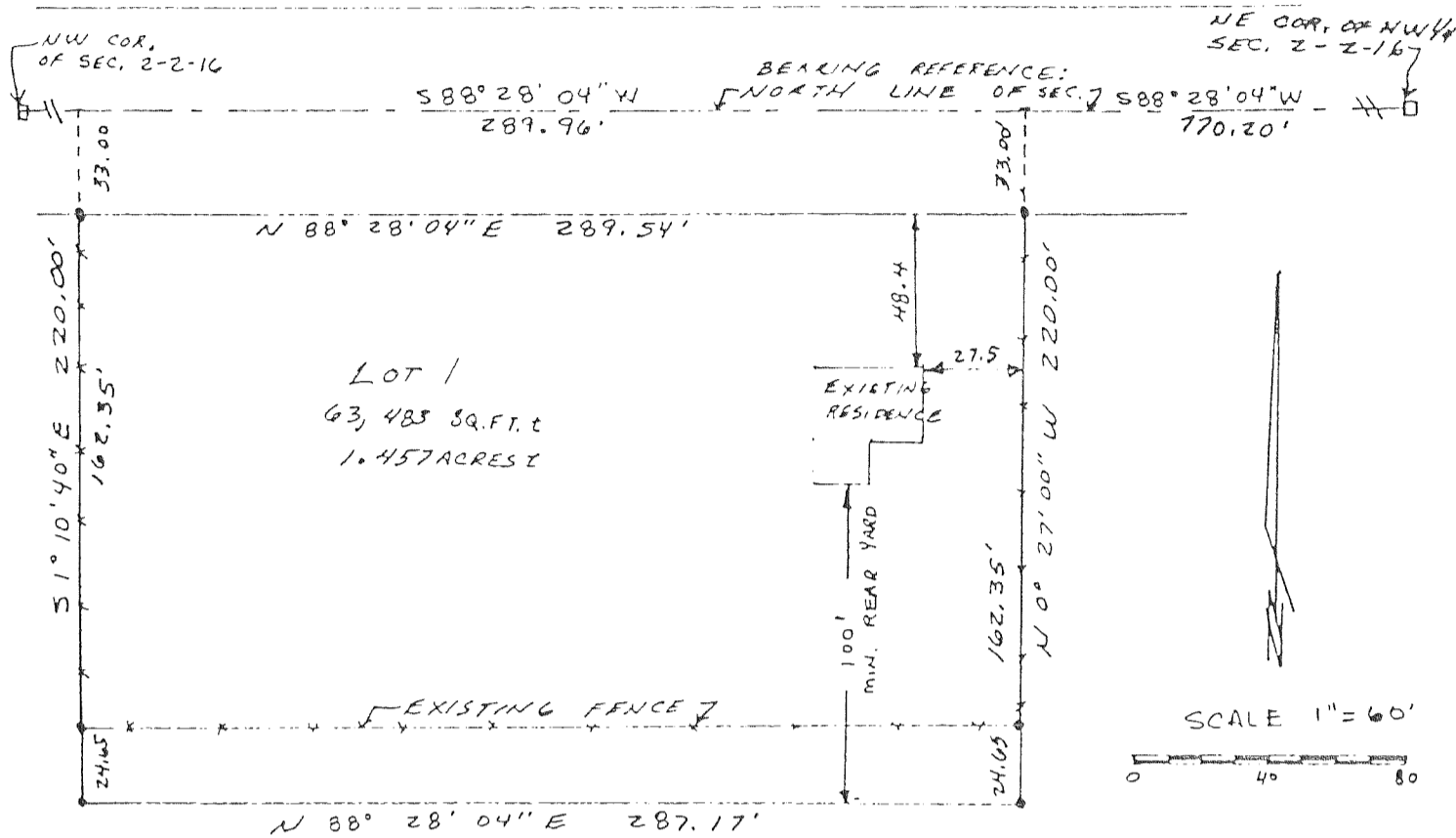

Part of the NW 1/4 of Section 2, Tow- 2 North, Range 16 East, Walworth County, Wisconsin.

LEGEND

- Found Iron pipe
- Set 3/4"x24" Iron rod, 1.13#/ft
- Found County Monument

Soil Type ScB
St. Charles silt loam

No on-site evaluation was done to determine if the site is in conformance with ILHR-85.05. Existing sanitary system appears to be functioning.

Detail of lot line adjustments completed with this Certified Survey Map.

CERTIFIED SURVEY MAP No. 2229
Located in the Southwest 1/4 of the Southeast 1/4 of section 22, Town 2 North, Range 16 East, Town of Delavan, Walworth County, Wisconsin.

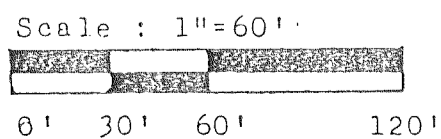
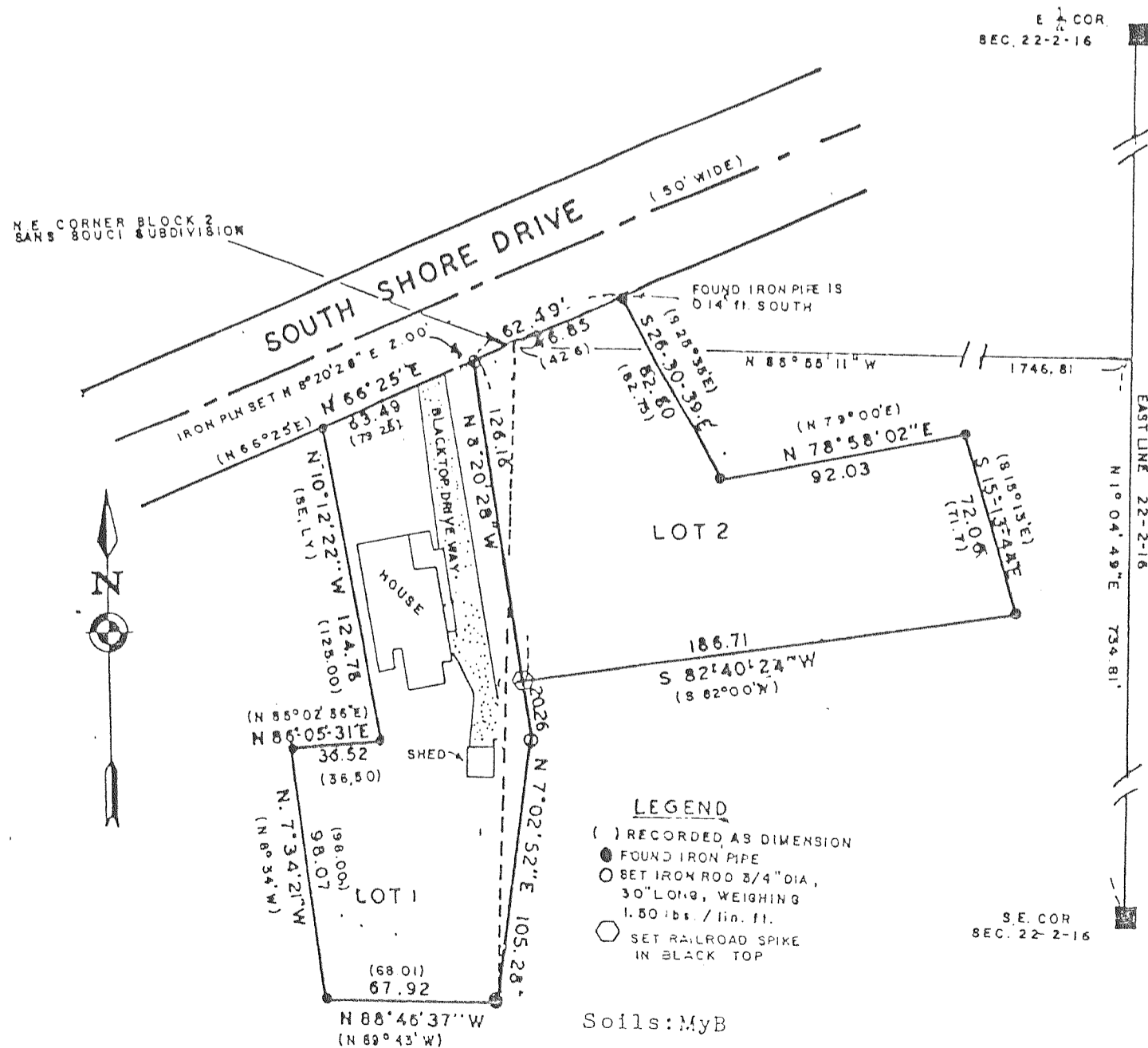

Bearings referenced to South side of South Shore Dr. recorded as N.66.25' E. on previous surveys of record.

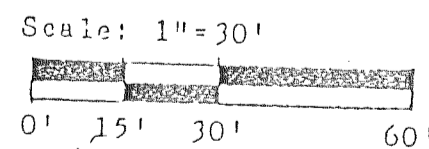

LEGEND

- SET IRON PIN
- FOUND IRON PIPE
- SET RAILROAD SPIKE IN BLACK TOP

