

CERTIFIED SURVEYS 2146, 2151

TOWN OF DELAVAN

CERTIFIED SURVEY NO. 2146
 Owner: William Kyes
 R. 3, Delavan, WI 53115

Land located in the NW $\frac{1}{4}$ of Section 34, T2N,
 R16E, Walworth County, Wisconsin
 Zoning - R-2
 A division of Lots 2 and 3 in Certified
 Survey No. 1020, Recorded in Vol. 4 of
 Certified Surveys, Page 302, Document No.
 57040, Walworth County Register of Deeds.

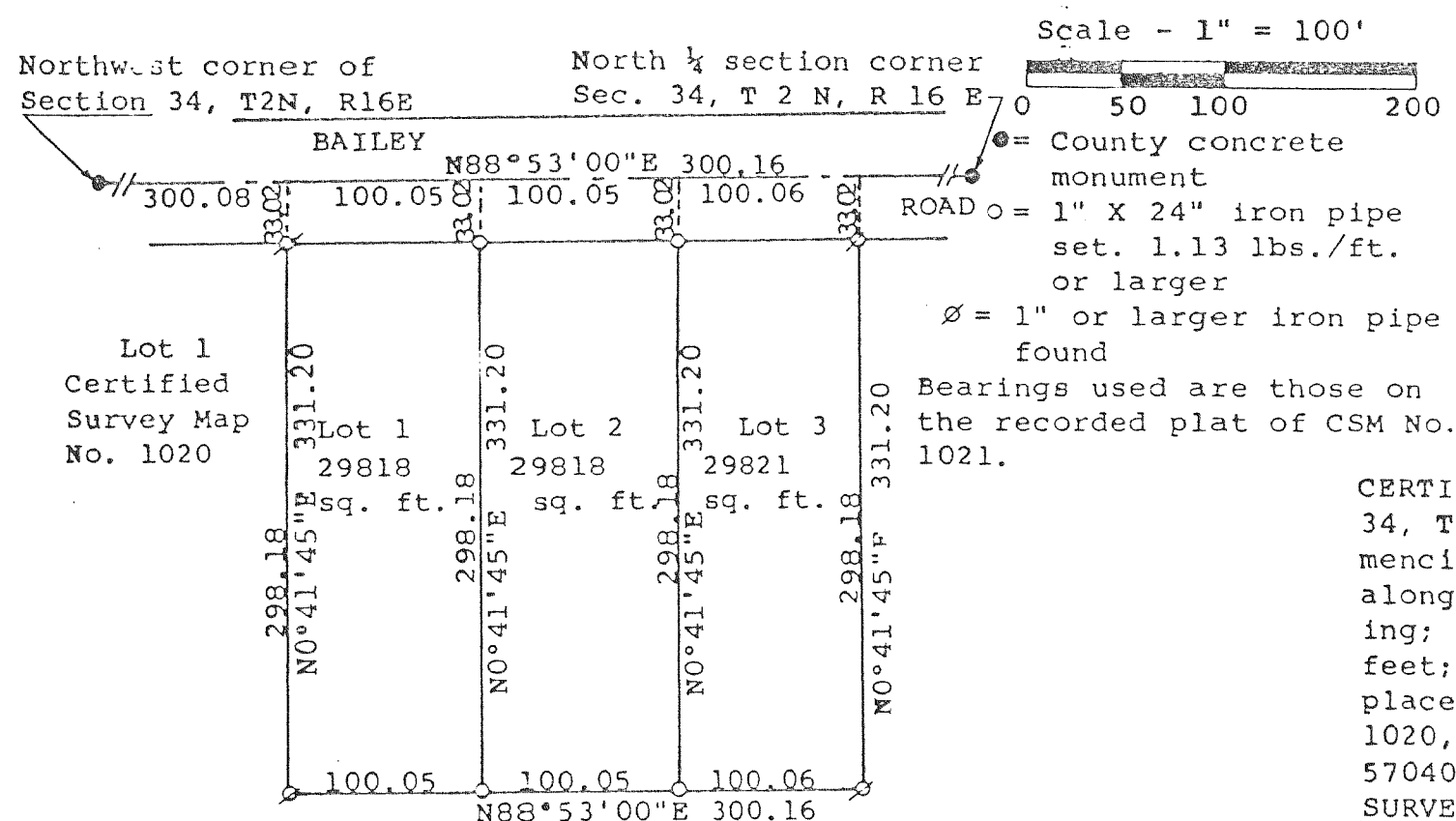

CERTIFIED SURVEY OF: A parcel of land located in the Northwest $\frac{1}{4}$ of Section 34, T 2 N, R 16 E, Walworth County, Wisconsin, described as follows: Commencing at the northwest corner of said Section 34; thence N88°53'00"E, along the north line of said Northwest $\frac{1}{4}$, 300.08 feet to the place of beginning; thence continue N88°53'00"E 300.16 feet; thence S0°41'45"W 331.20 feet; thence S88°53'00"W 300.16 feet; thence N0°41'45"E 331.20 feet to the place of beginning. ALSO described as Lots 2 and 3 of Certified Survey No. 1020, recorded in Volume 4 of Certified Surveys, Page 302, Document No. 57040, in the Office of the Register of Deeds, Walworth County, Wisconsin

SURVEYOR'S CERTIFICATE: I, George T. Dunham, Surveyor, certify that I have surveyed the property hereon described and that the plat shown above is a correct representation of all lot lines and that I have fully complied with Chapter 236.34 of Wisconsin Statutes and of the Land Division (Subdivision) Ordinance for Walworth County, Wisconsin

January 29, 1992

