

CERTIFIED SURVEYS 2106, 2107, 2127

TOWN OF DELAVAN

CERTIFIED SURVEY MAP NO. #2106
VOLUME 10 PAGE 107
A PARCEL OF LAND LOCATED IN THE NE 1/4 OF THE
NW 1/4 AND THE SE 1/4 OF THE NW 1/4 OF SECTION
33, T2N, R16E, WALWORTH COUNTY, WISCONSIN, AND
BEING A DIVISION OF PART OF LOT 1, OF CERTIFIED
SURVEY MAP NO. 1270.

SHEET 1 OF 3 SHEETS

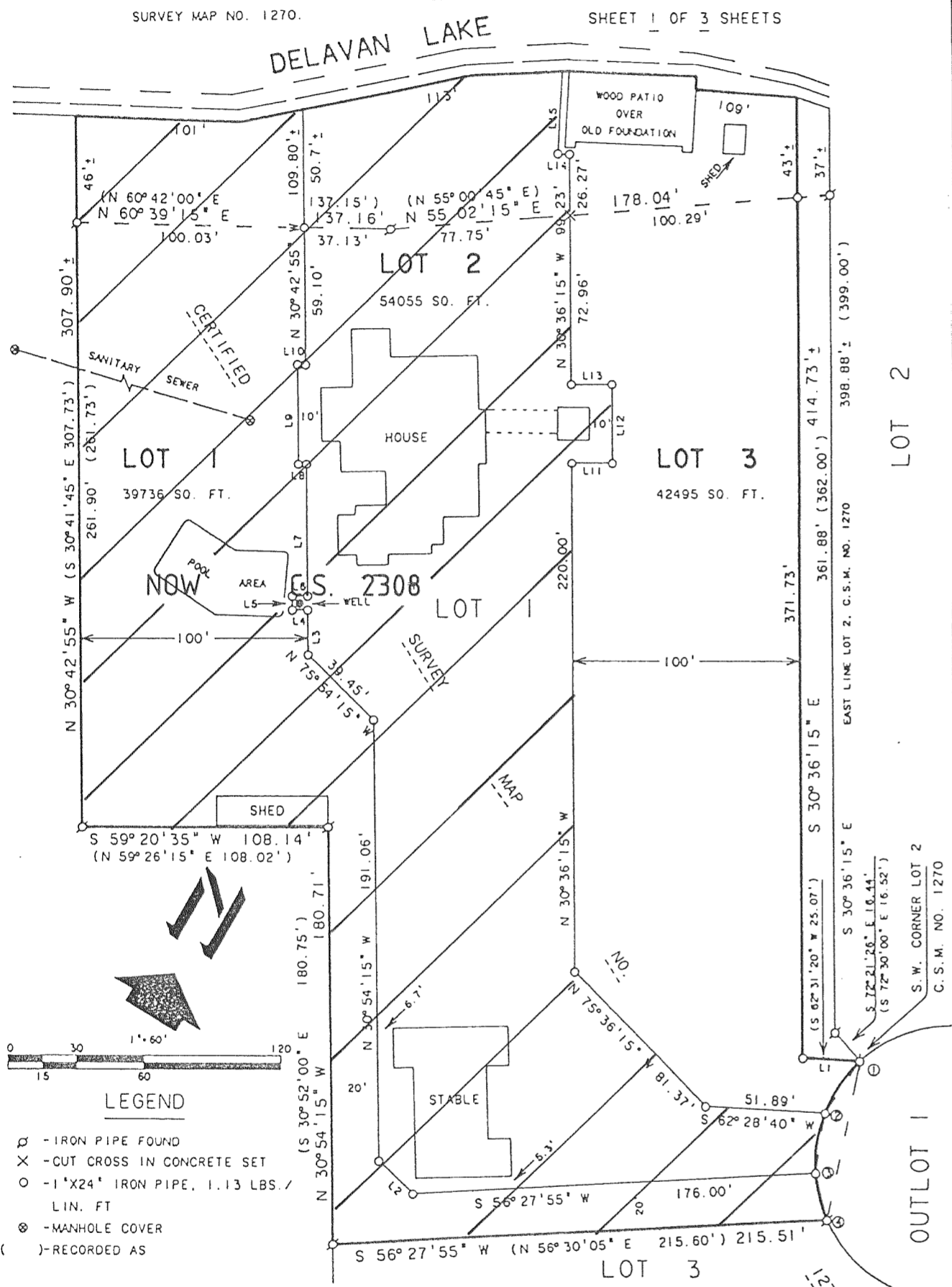

LEGEND
⊕ - IRON PIPE FOUND
X - CUT CROSS IN CONCRETE SET
○ - 1" X 24" IRON PIPE, 1.13 LBS./LIN. FT.
⊙ - MANHOLE COVER
() - RECORDED AS

REVISIONS : 06/08/93

ZONING - R-2 SOIL TYPE - MyA

NOTE: 2 FOOT CONTOURS AND SOIL TESTS WERE NOT SUBMITTED.
LOTS 1-4 ARE IN THE DELAVAN LAKE SANITARY DISTRICT.

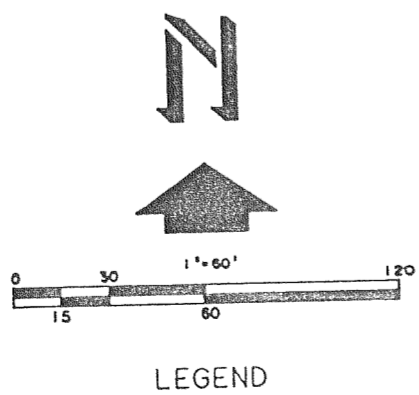

⊕ - IRON PIPE FOUND
○ - 1 1/4" X 24" IRON PIPE,
1.68 LBS./LIN. FT. SET
() - RECORDED AS

CERTIFIED SURVEY NO. 2107 Land located in the SW 1/4 of Section 25, T2N,
West 1/4 Section corner of R16E, Walworth County, Wisconsin
Section 25-2-16 Soil Type: ScA, MyB, RaA Zoning A-2

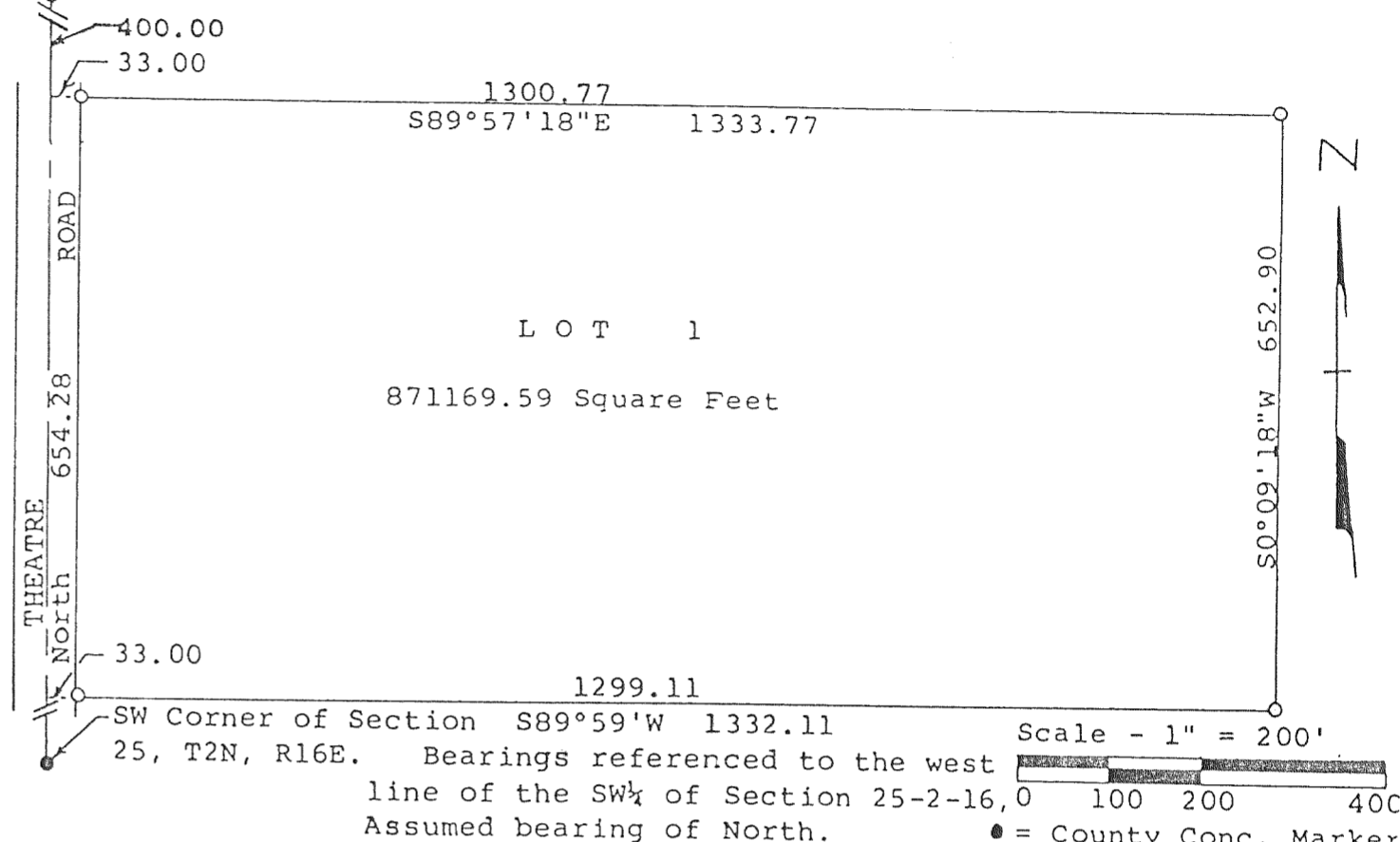

Scale - 1" = 200'

0 100 200 400
● = County Conc. Marker
○ = 1" X 24" Iron Pipe
Set. 1.13 lbs./ft.

CERTIFIED SURVEY MAP NO. 2127

VOLUME 10 PAGE 142

A PARCEL OF LAND LOCATED IN THE SOUTHEAST 1/4
OF THE SOUTHWEST 1/4 OF SECTION 27, T2N, R16E,
WALWORTH COUNTY, WISCONSIN, AND BEING A
DIVISION OF PART OF LOT 6, BLOCK 17, OF DELMAR
SUBDIVISION OF THE TOWN OF DELAVAN.

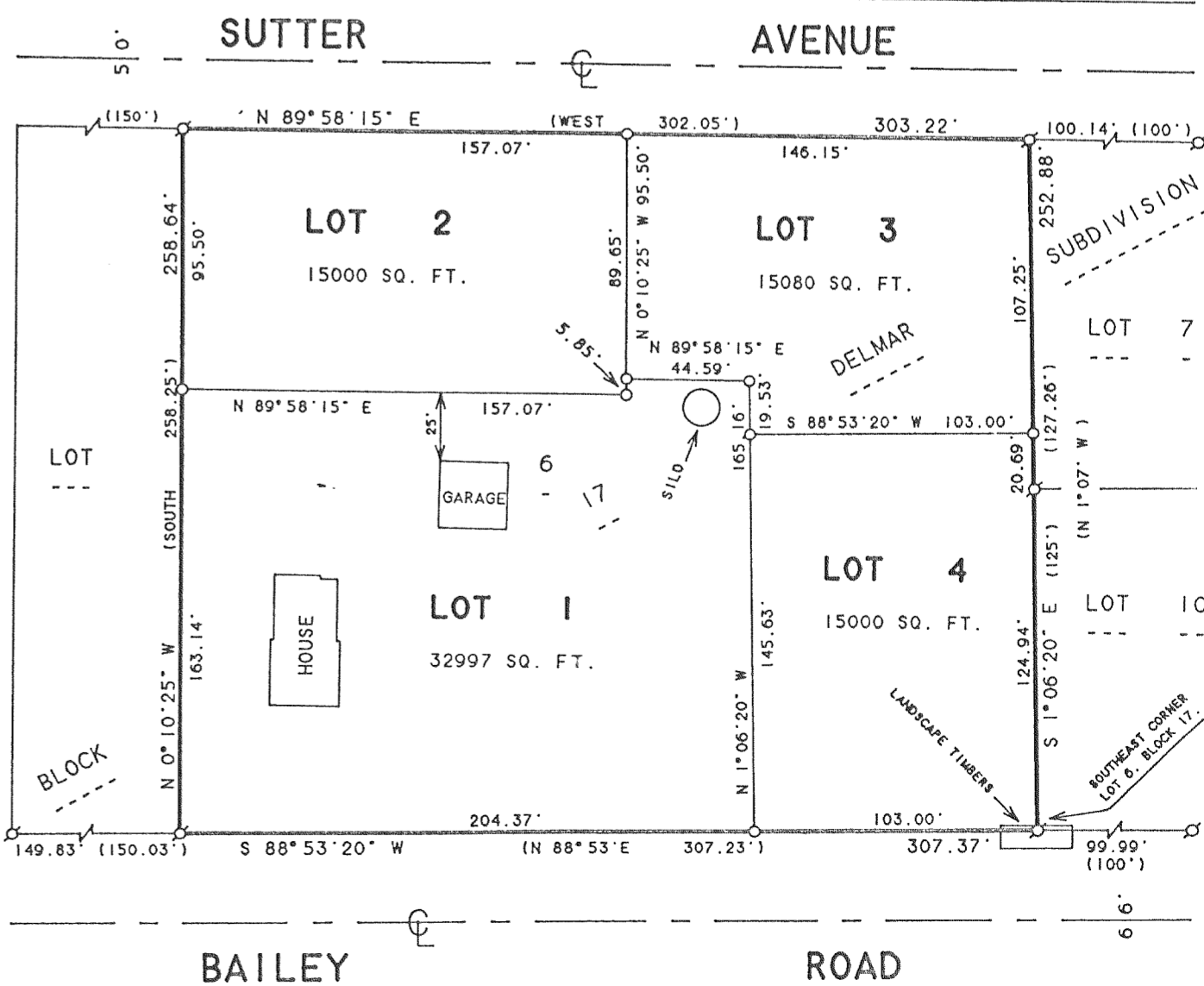

LEGEND
⊕ - IRON PIPE FOUND
○ - 1 1/4" X 24" IRON PIPE,
1.68 LBS./LIN. FT. SET
() - RECORDED AS