

CERTIFIED SURVEYS 2029, 2040, 2052

TOWN OF DELAVAN

CERTIFIED SURVEY NO. 2029

VOLUME 9 PAGE 337

Land located in Govt Lot 1 in the SE Fractional 1/4 of Section 32, T 2 N, R 16 E, Walworth County, Wisconsin.
Zoning - R-2, C-4
Soil Types: MyB, MwC2.

Scale - 1" = 100'

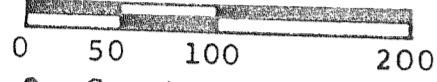

- = County Concrete Monument
 - ⊕ = 3/4" Iron Pipe Found
 - = 1" X 24" - 1.13 lbs. / ft. Iron Pipe Set
 - ⊖ = concrete monument found
- Bearings referenced to the previously recorded bearing of N0°17'W along the easterly line of Hoag Lane

REVISIONS: 08/19/97

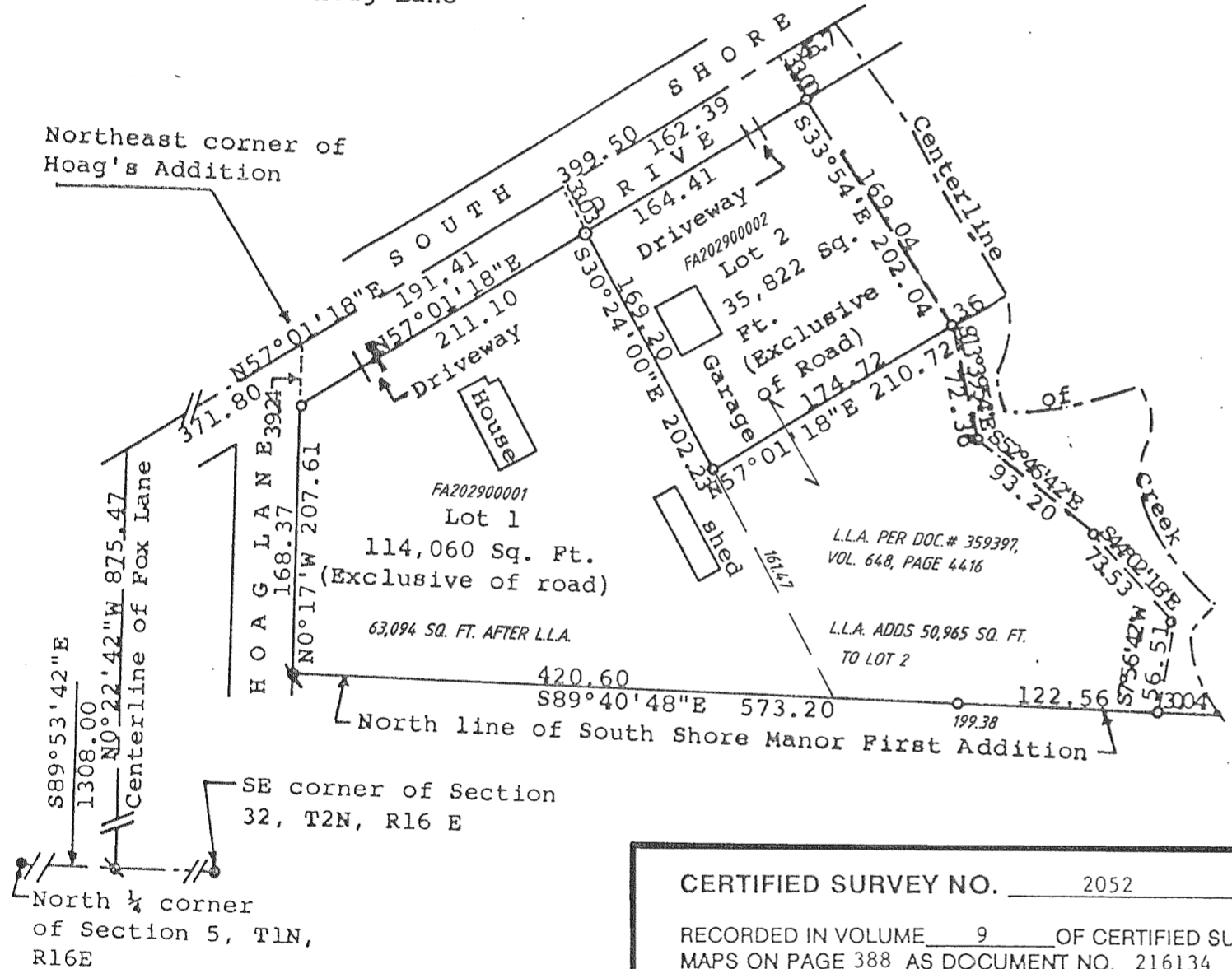

CERTIFIED SURVEY MAP NO. 2040

NOTE: THIS IS A REDIVISION OF LOT 4 OF CERTIFIED SURVEY MAP NO. 1438

VOLUME 9 PAGE 359

- ⊕ - IRON PIPE FOUND
- - IRON PIPE SET 1" X 24" - 1.13 LB./LINEAR FOOT MIN.
- - CONCRETE MONUMENT FOUND

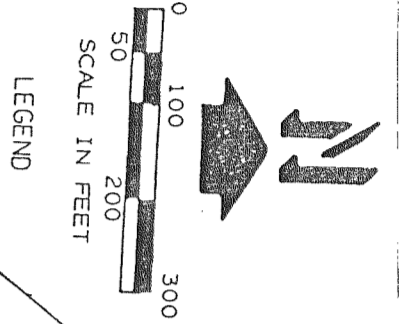

NOW PART OF C.S. 3013

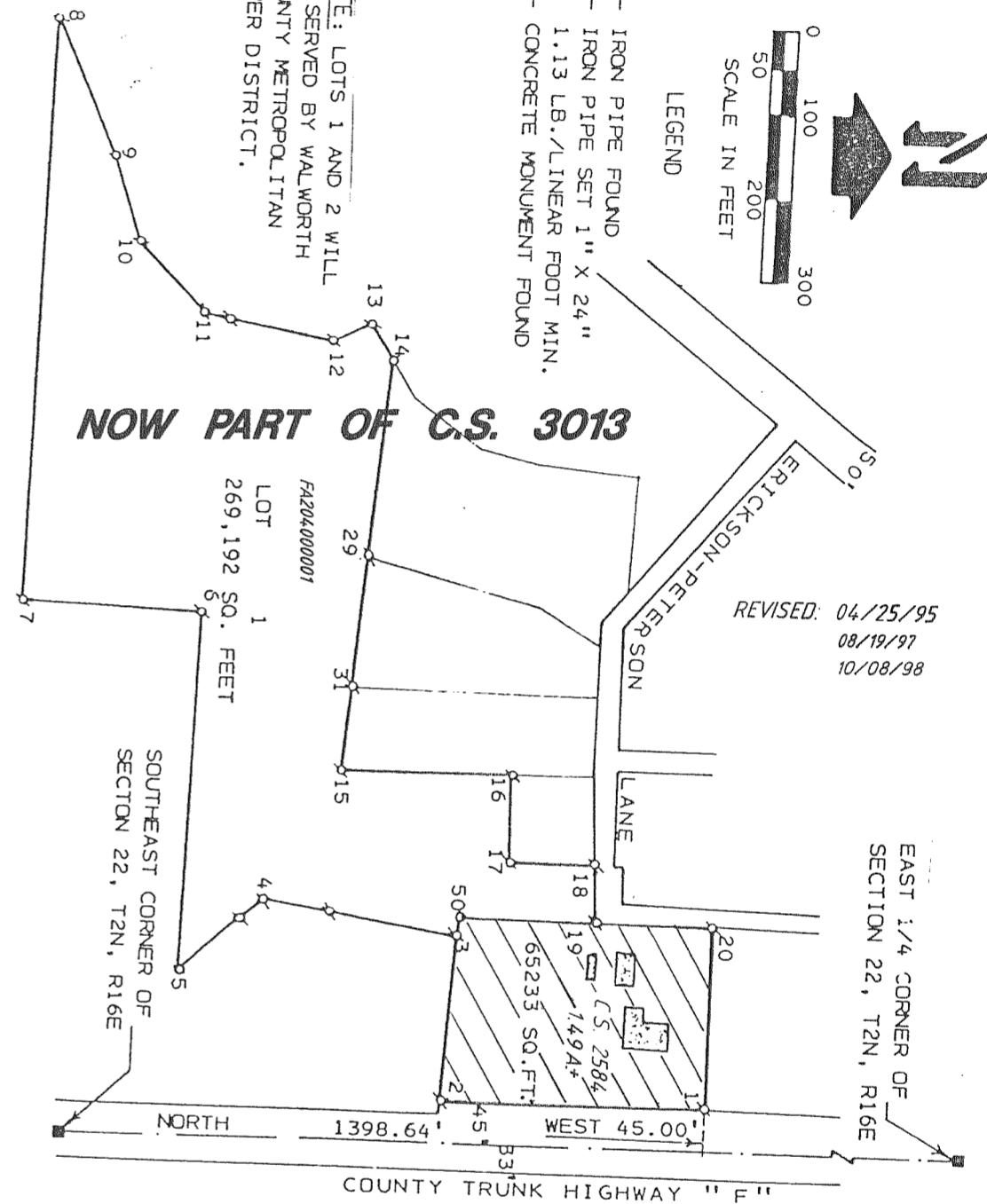

CERTIFIED SURVEY NO. 2052

RECORDED IN VOLUME 9 OF CERTIFIED SURVEY MAPS ON PAGE 388 AS DOCUMENT NO. 216134 CSM # 1511

LOCATED IN NE 1/4 SE 1/4 SEC. 29-2-16 WALWORTH CO., WI.

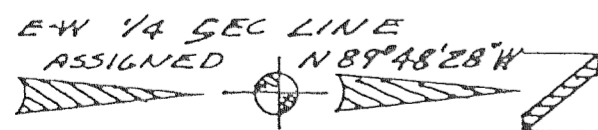

ZONING: R-2

SOILS: McHENRY SILT LOAM MIAMI LOAM

- = CONC. MONUMENT FOUND
- = 3/4" X 24" X 1.2 LB./FT. IRON REBAR SET
- = IRON PIPE STAKE FOUND 1/2" DIA.
- (XXXX) = RECORD DIMENSION "RECORDED AS"

