

CERTIFIED SURVEYS 2021, 2028

TOWN OF DELAVAN

VOLUME 9 PAGE 323

CERTIFIED SURVEY MAP NO. #2021

A PARCEL OF LAND LOCATED IN THE NE 1/4 OF THE NW 1/4 OF SECTION 30, T2N, R16E, WALWORTH COUNTY, WISCONSIN.

NOTE: BEARINGS ARE REFERENCED TO THE WISCONSIN COORDINATE SYSTEM - SOUTH ZONE.

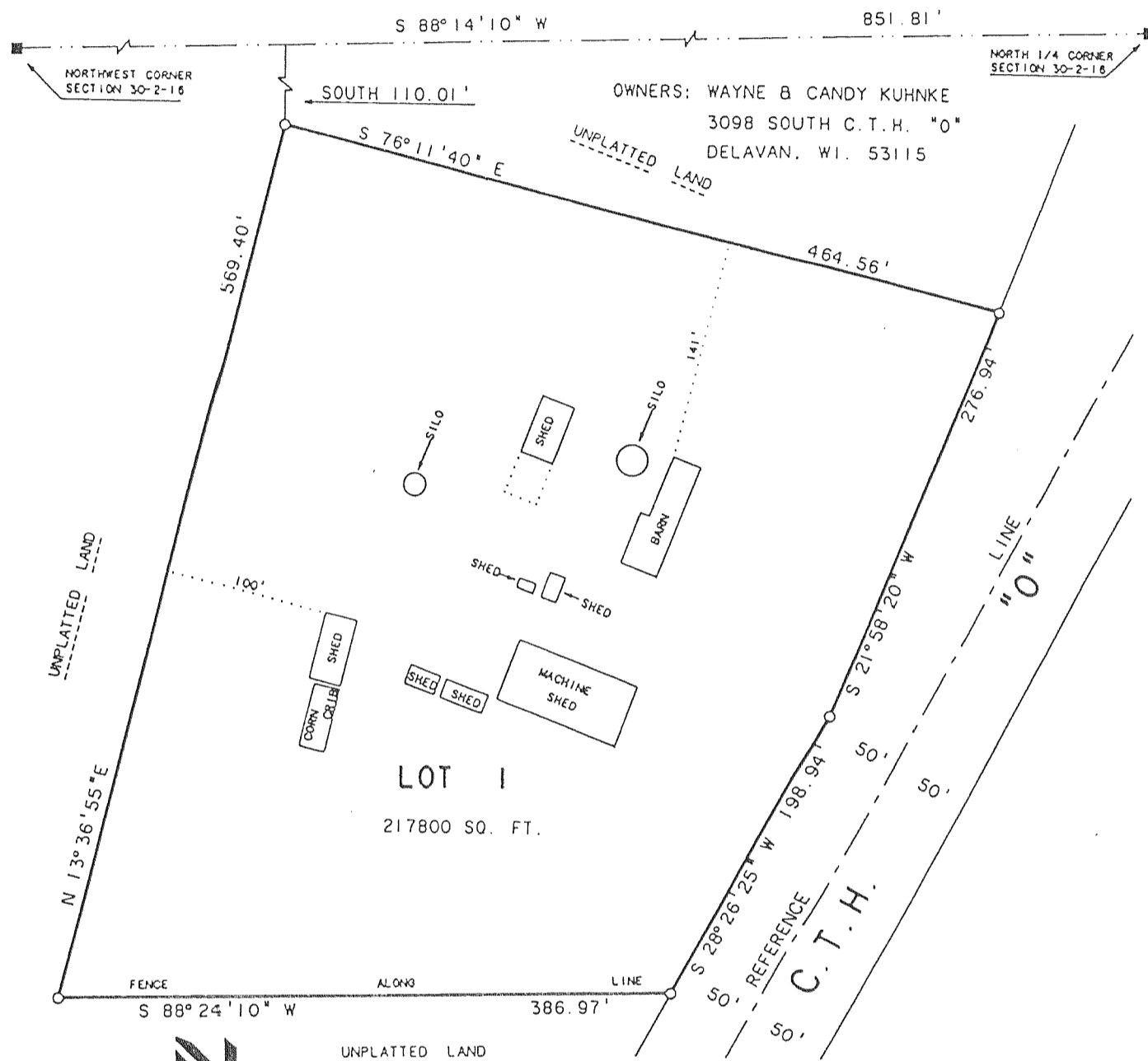

THIS IS A SEPARATION OF FARM STRUCTURES FROM FARM LAND

ZONING - A-1

SOIL TYPES - ScA
- MxC2
- DdB

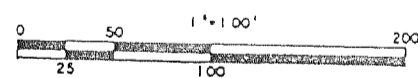

LEGEND

- - 6" SQUARE CONCRETE MONUMENT FOUND
- - 1"X24" IRON PIPE, 1.13 LBS/LIN. FT. SET

CERTIFIED SURVEY MAP NO. 2028 VOLUME 9 PAGE 335

A PARCEL OF LAND LOCATED IN THE NORTHWEST 1/4 OF THE NORTHWEST 1/4 OF SECTION 28, T2N, R16E, WALWORTH COUNTY, WISCONSIN.

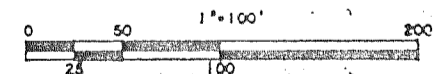
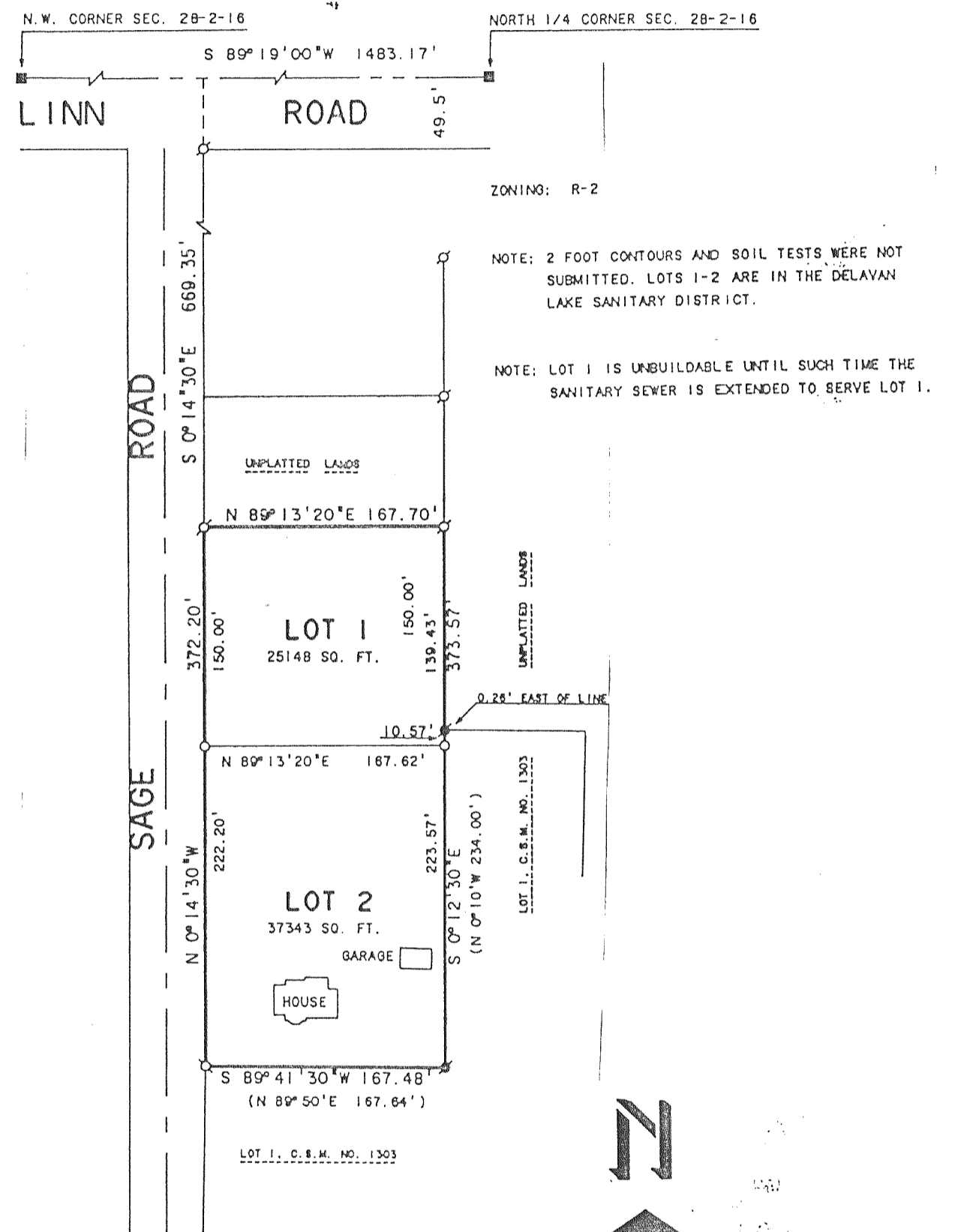

- - 1" DIA. IRON PIPE FOUND
- - 2" DIA. IRON PIPE FOUND
- - 5" DIA. ROUND CONCRETE MONUMENT FOUND
- - WALWORTH COUNTY CONCRETE MONUMENT FOUND
- - 1"X24" IRON PIPE, 1.13 LBS/LIN FT SET
-) RECORDED AS