

CERTIFIED SURVEYS 1987, 1993

TOWN OF DELAVAN

VOLUME 9 PAGE 263

CERTIFIED SURVEY MAP No. 1993
 Located in the Northwest $\frac{1}{4}$ and the Northeast $\frac{1}{4}$ of the Southwest $\frac{1}{4}$
 of Section 5, Town 2 North, Range 16 East, Town of Delavan,
 Walworth County, Wisconsin.

Bearings referenced to the
 Wisconsin State Plane
 Coordinate System.

Zoning: C-2, A-1 See note.

Soils: MxB, MxC2, CrE2, Ph, Ht, RaA.

- LEGEND**
- ~ Found County Monument
 - σ ~ Found Iron Pipe
 - ~ Set Iron Pipe *
 - ~ Soil Boring
 - () ~ Recorded as dimension
 - ⊙ ~ Benchmark- Spike in tree. Assumed-100.00.
- * 1" dia., 24" long, weighing at least 1.13 lbs./lin. ft.

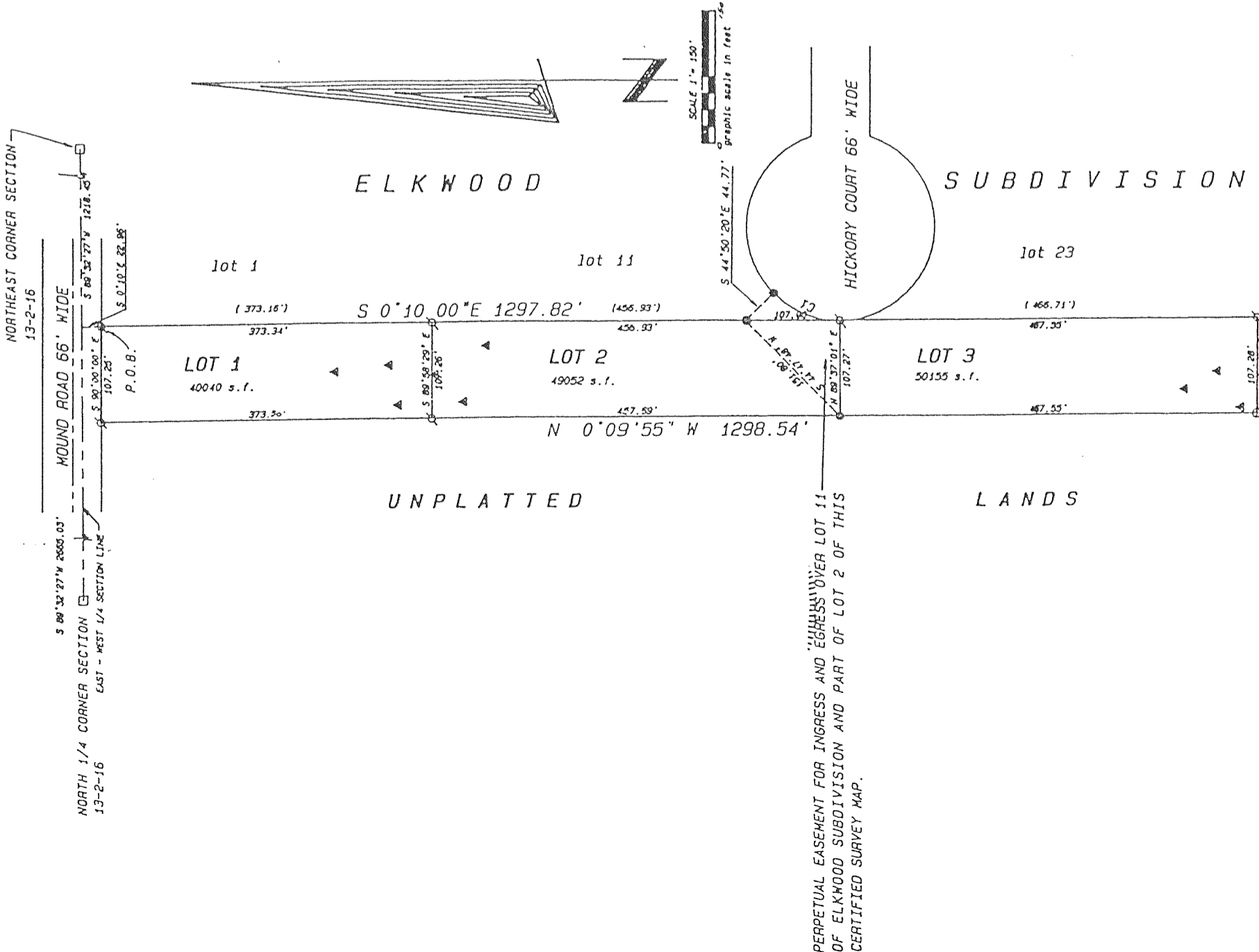
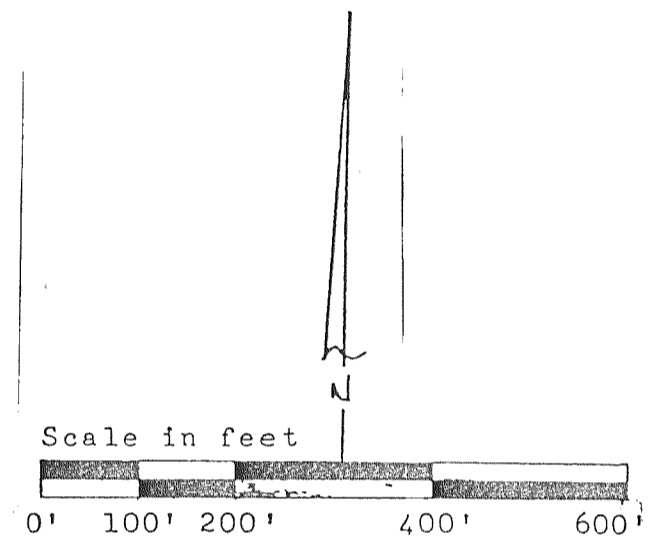
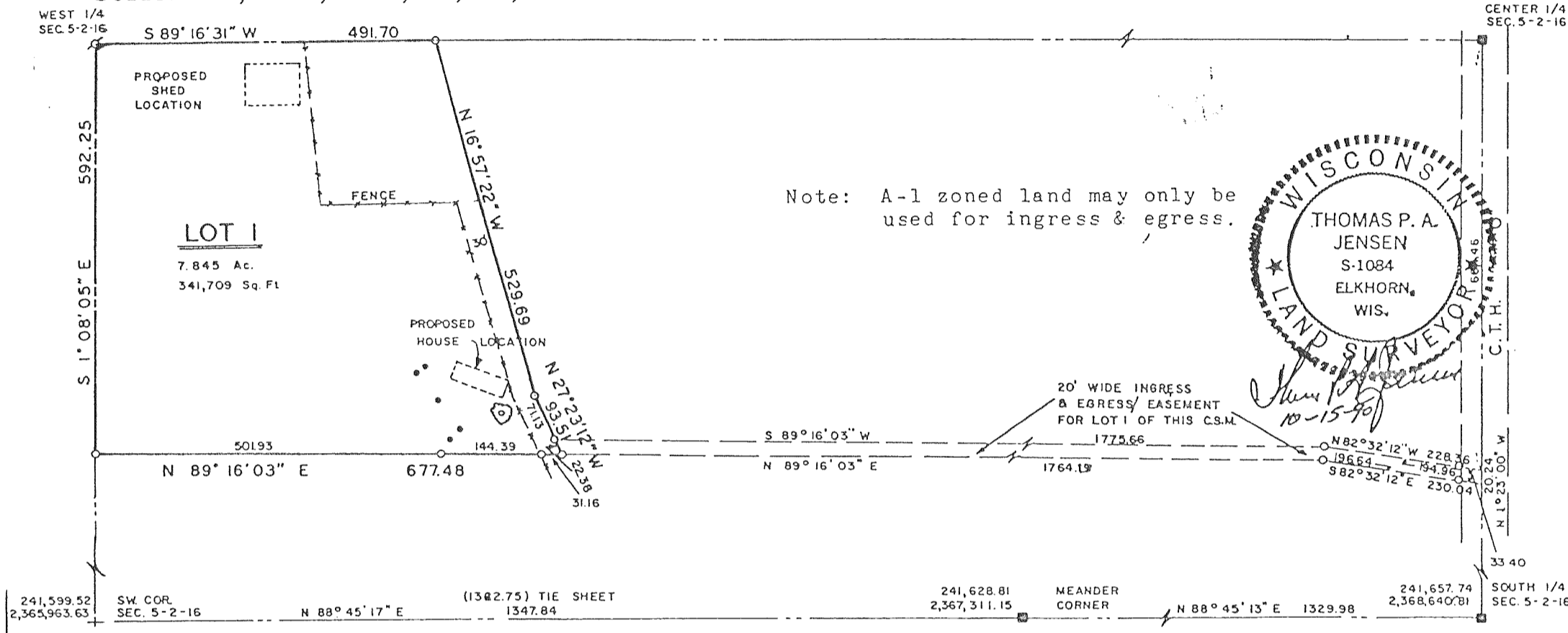

CURVE	UNPLATTED LANDS	
	ARC	CHORD BEARING
C1	83.64	S 22° 33' 23" W
	106.00	81.49
	45° 12' 33"	
	DELTA	
	45° 12' 33"	

CERTIFIED SURVEY MAP NO. 1987 VOL. 9 PAGES 251 & 252

A CERTIFIED SURVEY MAP LOCATED IN THE NORTHEAST $\frac{1}{4}$ OF THE NORTHEAST $\frac{1}{4}$ OF SECTION 13, TOWN 2 NORTH, RANGE 16 EAST, TOWN OF DELAVAN, WALWORTH COUNTY, WISCONSIN.

- LEGEND**
- ⊙ - IRON PIPE FOUND
 - ⊕ - CONCRETE MONUMENT FOUND
 - - SET IRON ROD 3/4" DIA. 24" LONG, WEIGHING 1.5 LBS./LIN. FT.
 - - WALWORTH COUNTY SECTION CORNER FOUND
 - △ - SOIL BORINGS

BEARINGS ARE BASED ON THE WEST LINE OF ELKWOOD SUBDIVISION AS FOUND TO BE MONUMENTED AND ASSUMED TO BEAR S 0° 10' E.
 CONTOURS NOT SHOWN TOPOGRAPHY IN AND AROUND SOILS TEST AREA DOES NOT EXCEED 3%.

SOILS: ZONING: A-1 (unsewered)
 MxA
 MxB
 Ph
 p. 60 WALWORTH COUNTY SOILS SURVEY