

# CERTIFIED SURVEYS 1950, 1971, 1973

## TOWN OF DELAVAN

CERTIFIED SURVEY MAP NO. 1950 VOLUME 9 PAGE 184

A PARCEL OF LAND LOCATED IN THE NORTHWEST 1/4 OF THE SOUTHWEST 1/4 OF SECTION 23, TOWN 2 NORTH, RANGE 16 EAST, WALWORTH COUNTY, WISCONSIN.

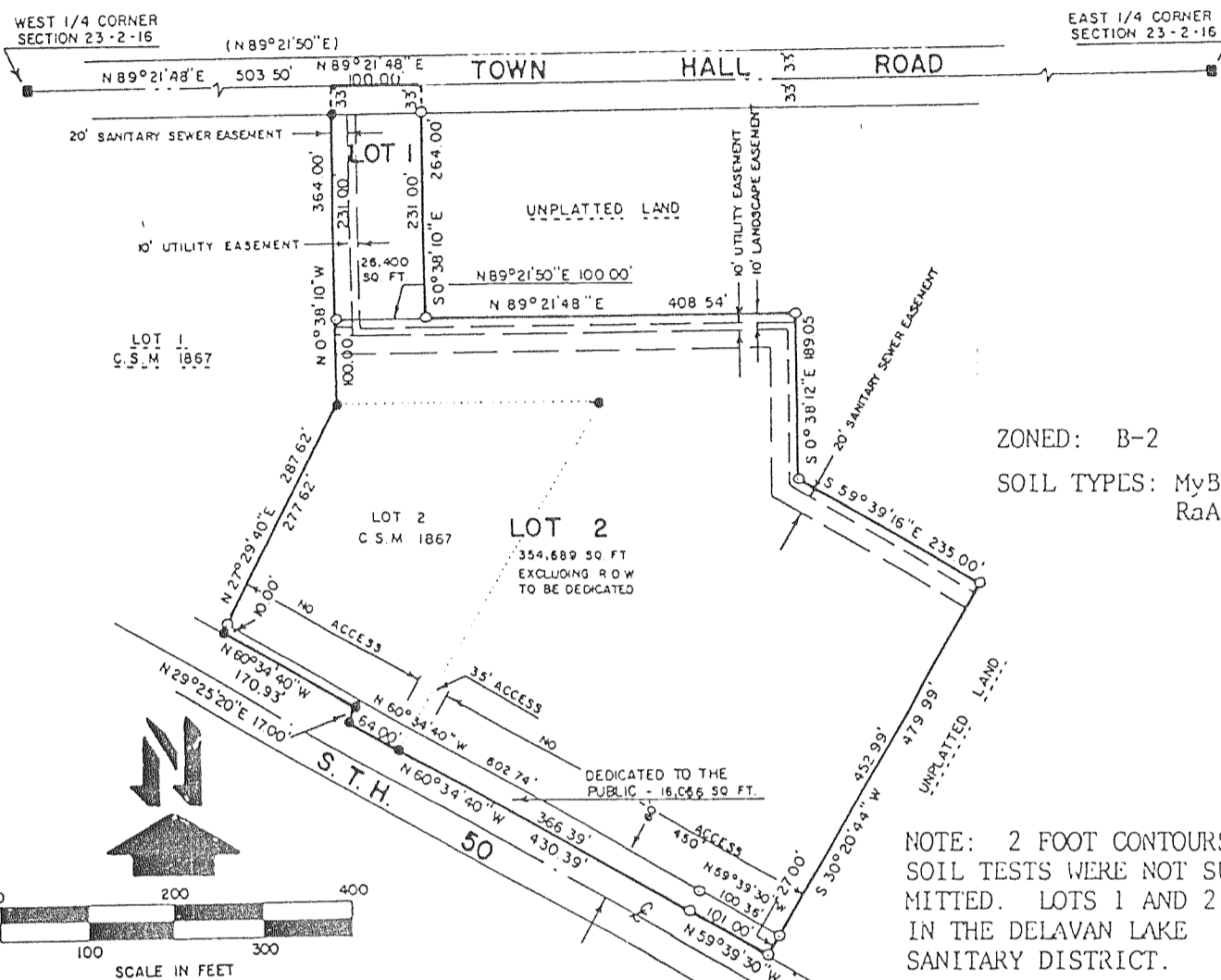

Certified Survey Map No. 1971 Recorded In Vol. 9  
ON Page 226  
As Doc. NO. 200820

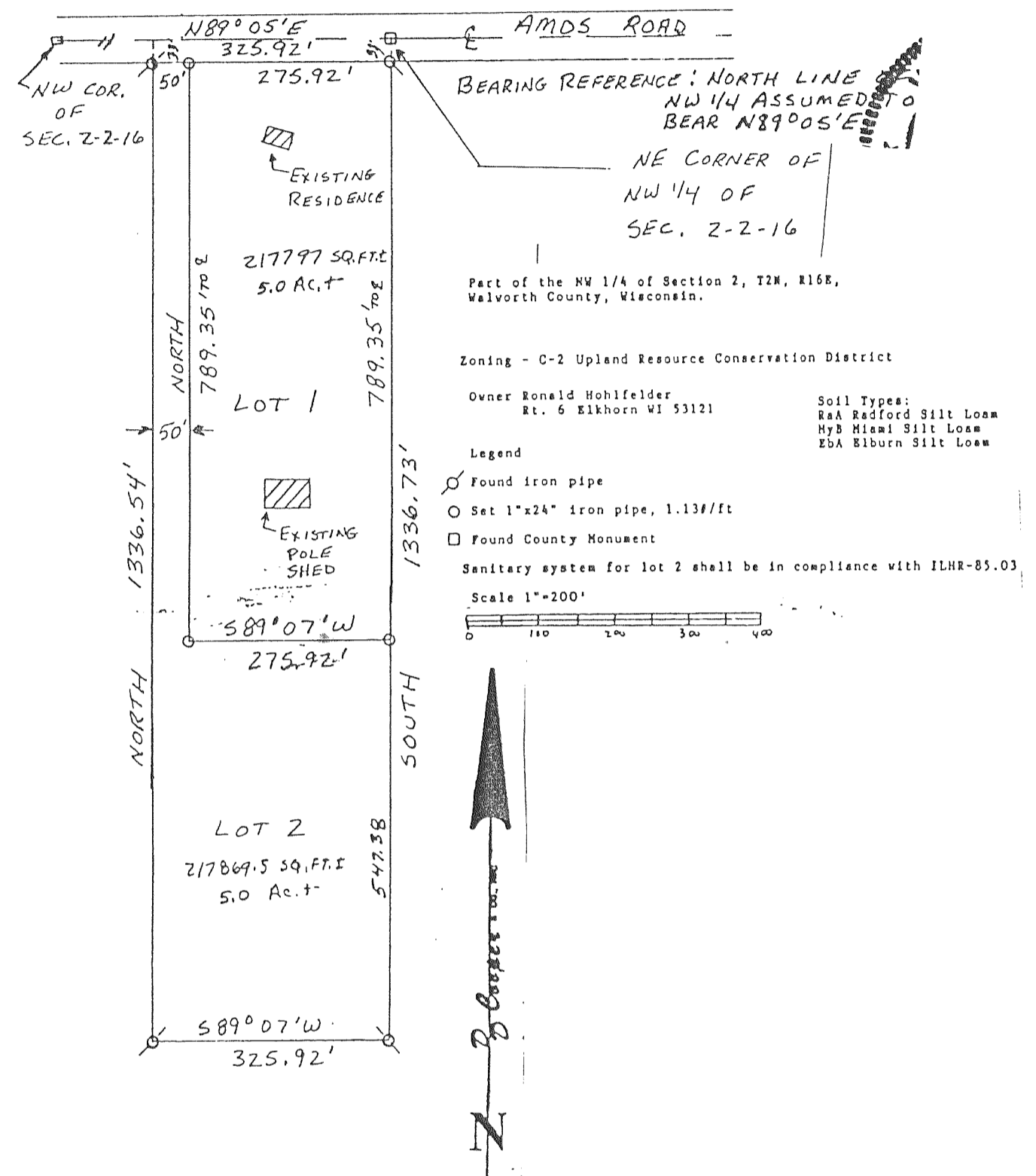

VOLUME 9 PAGE 229

CERTIFIED SURVEY MAP NO. 1973

A PARCEL OF LAND LOCATED IN THE NORTHEAST 1/4 OF THE NORTHWEST 1/4 OF SECTION 28, T2N, R16E, WALWORTH COUNTY, WISCONSIN.

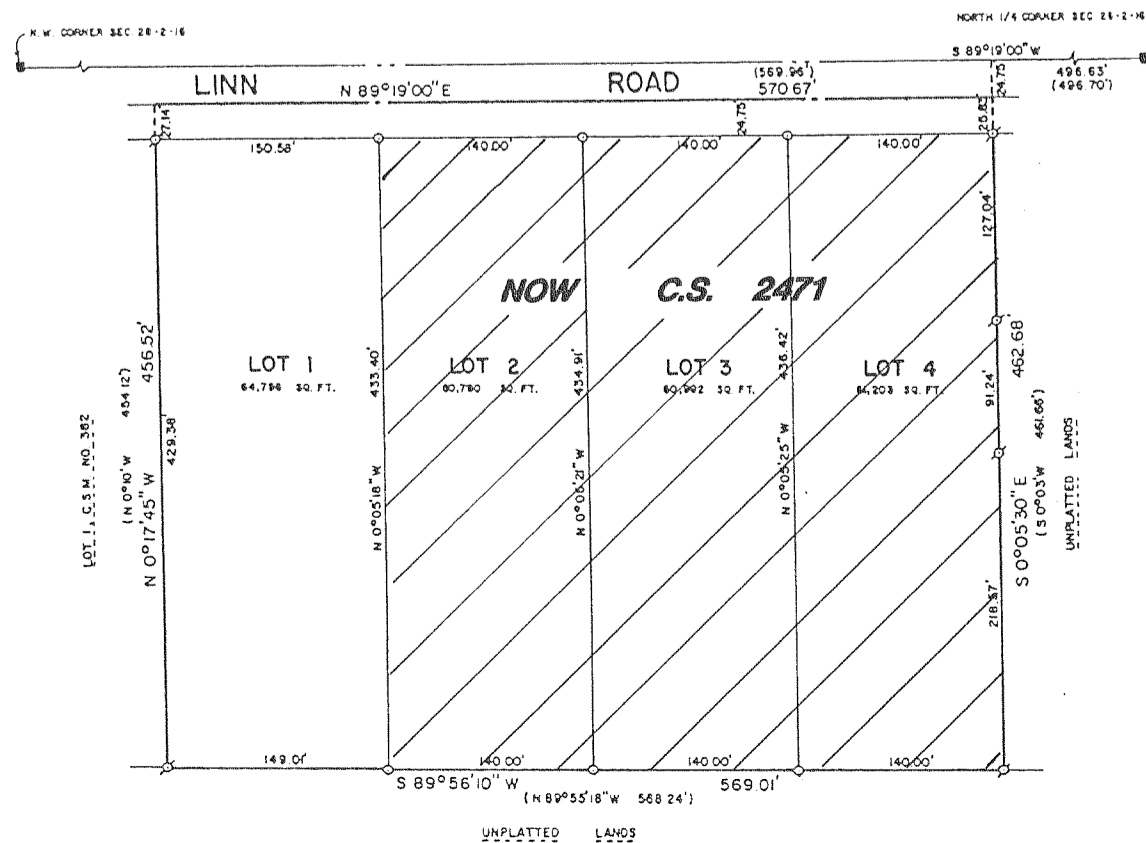

NOTE: 2 FOOT CONTOURS AND SOIL TESTS WERE NOT SUBMITTED. LOTS 1-4 ARE IN THE DELAVAN LAKE SANITARY DISTRICT.

ZONING: R-2, A-2

