

# CERTIFIED SURVEYS; 1867, 1907, 1911

## TOWN OF DELAVAN

CERTIFIED SURVEY MAP NO. 1911

A PARCEL OF LAND LOCATED IN THE SW 1/4 OF THE NE 1/4 OF SECTION 6, T2N,R16E, WALWORTH COUNTY, WISCONSIN.

NOTE: THE BEARING ON THE WEST LINE OF THE NORTHEAST 1/4 OF SECTION 6, T2N,R16E, IS ASSUMED NORTH-SOUTH.

ZONING: C-4, A-5

SOIL TYPES: FsC2, FsB, Dt, Wa, Ht



**LEGEND**

- - 3/4"x24" IRON ROD, 1-1/2 lbs LIN. FT.
- - CONCRETE MONUMENT FOUND
- △ - SOIL BORING HOLE

NORTH 1/4 CORNER SEC 6-2-16

OWNER: DIANE & ROBERT LIDEN  
RT. 1, BOX 61  
DELAVAN, WI. 53115

BM TOP CHISELLED SQUARE IN CMP ON WEST SIDE BRIDGE ELEV. = 890.87'

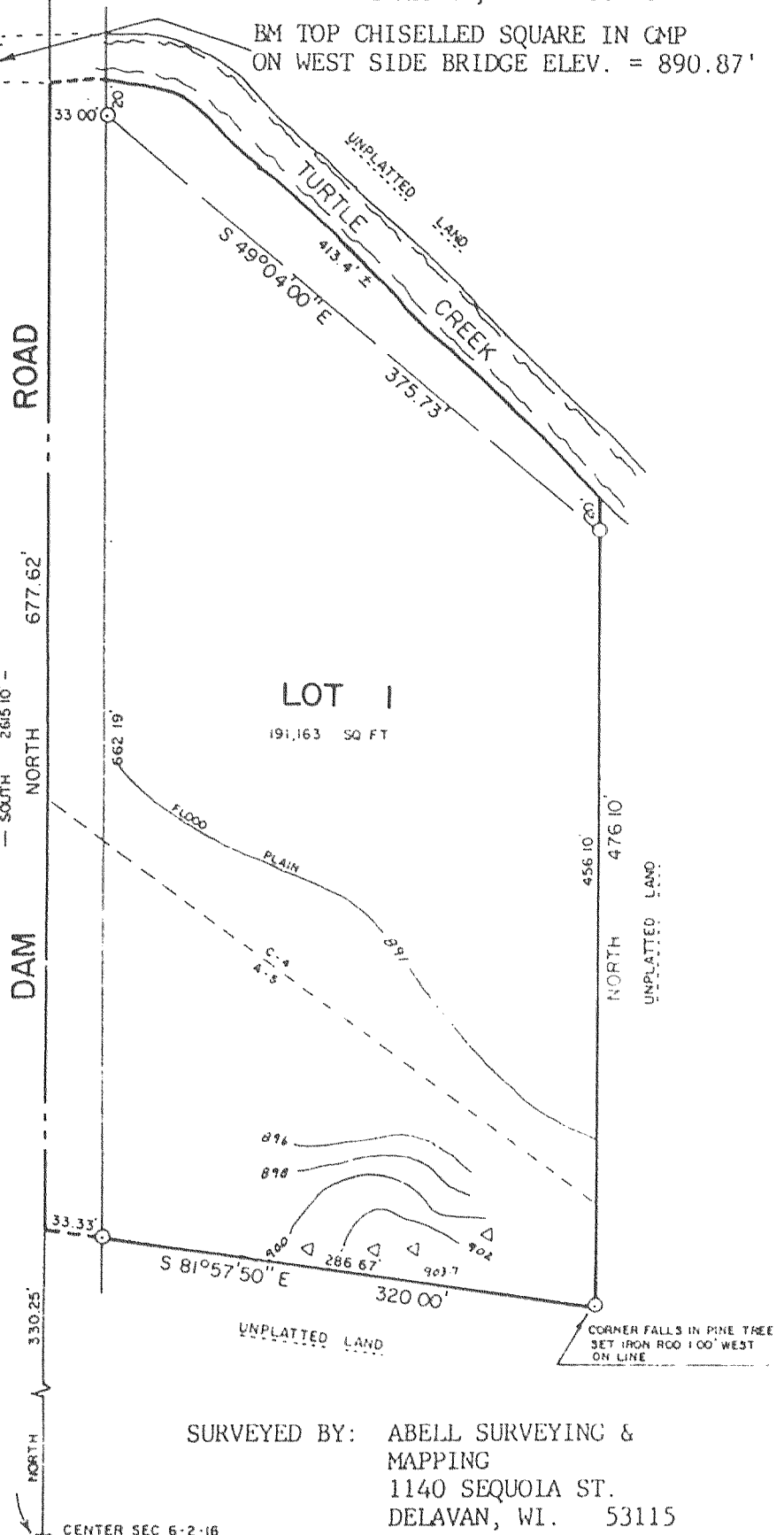

SURVEYED BY: ABELL SURVEYING & MAPPING  
1140 SEQUOIA ST.  
DELAVAN, WI. 53115

CENTER SEC 6-2-16

(WEST)  
N 89°21'50"E 413.50'  
TOWN HALL ROAD

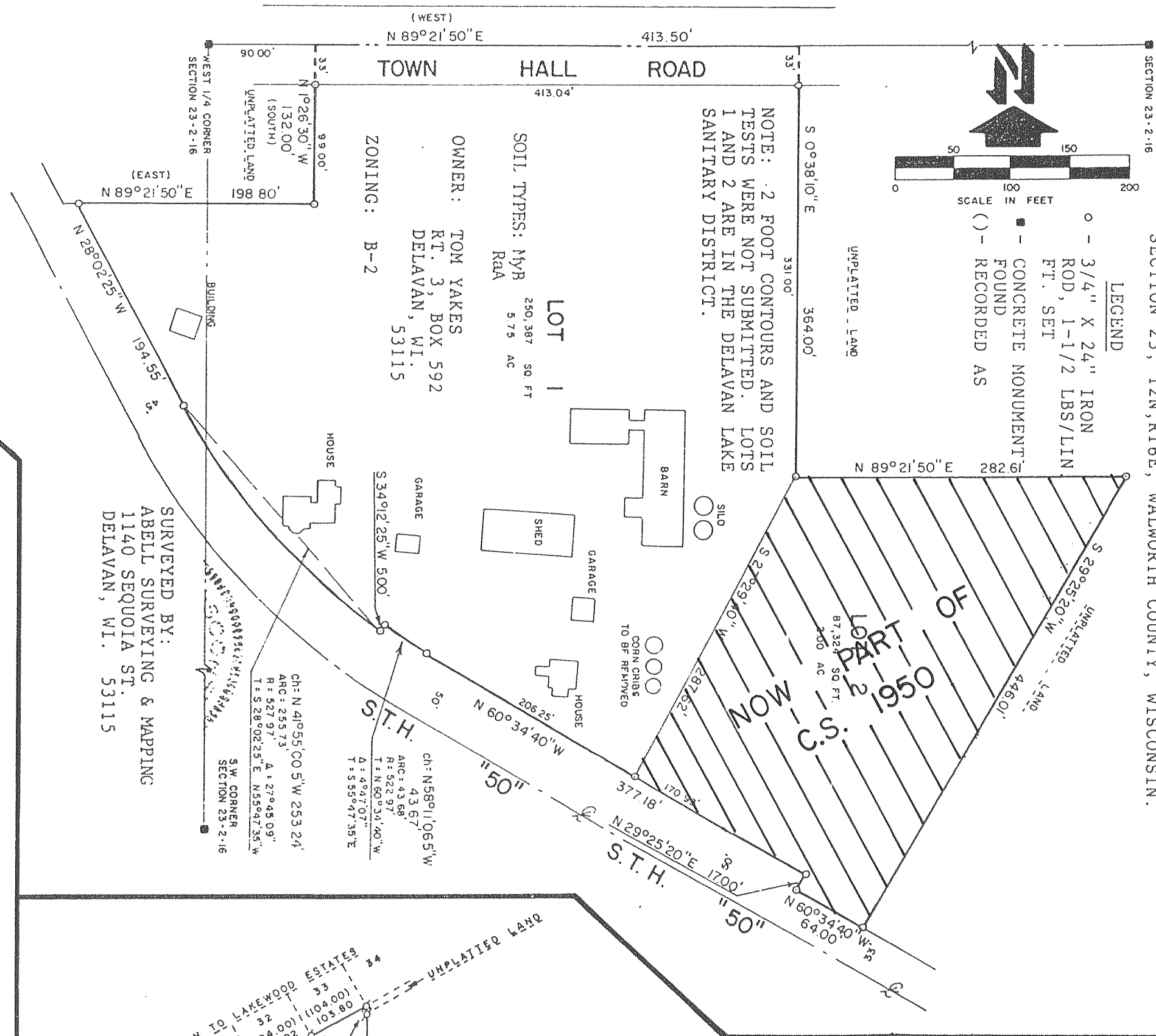

OWNER: TOM YAKES  
RT. 3, BOX 592  
DELAVAN, WI. 53115

NOTE: 2 FOOT CONTOURS AND SOIL TESTS WERE NOT SUBMITTED. LOTS 1 AND 2 ARE IN THE DELAVAN LAKE SANITARY DISTRICT.

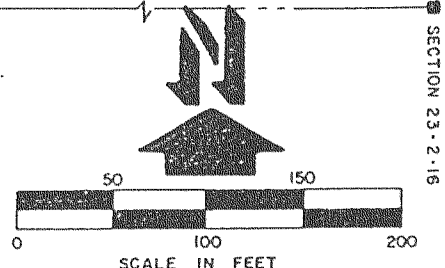

CERTIFIED SURVEY MAP NO. 1867  
A PARCEL OF LAND LOCATED IN THE NORTHEAST 1/4 OF THE SOUTHWEST 1/4 OF SECTION 22 AND IN THE NORTHWEST 1/4 OF THE SOUTHWEST 1/4 OF SECTION 23, T2N,R16E, WALWORTH COUNTY, WISCONSIN.

- LEGEND**
- - 3/4" X 24" IRON ROD, 1-1/2 LBS/LIN FT. SET
  - - CONCRETE MONUMENT FOUND
  - ( ) - RECORDED AS

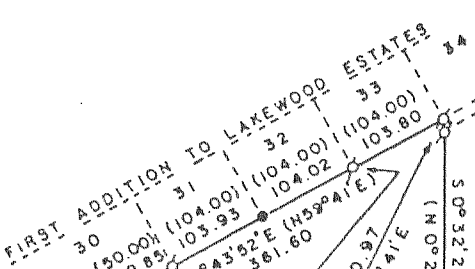

CERTIFIED SURVEY MAP NO. 1907  
located in the SE 1/4 of the SW 1/4 of Section 21, T2N, R16E, Walworth County, Wisconsin

OWNER: Real Estate Investment Partners Inc.  
400 Center - 400 Lake Cook Road  
Deerfield, IL 60015

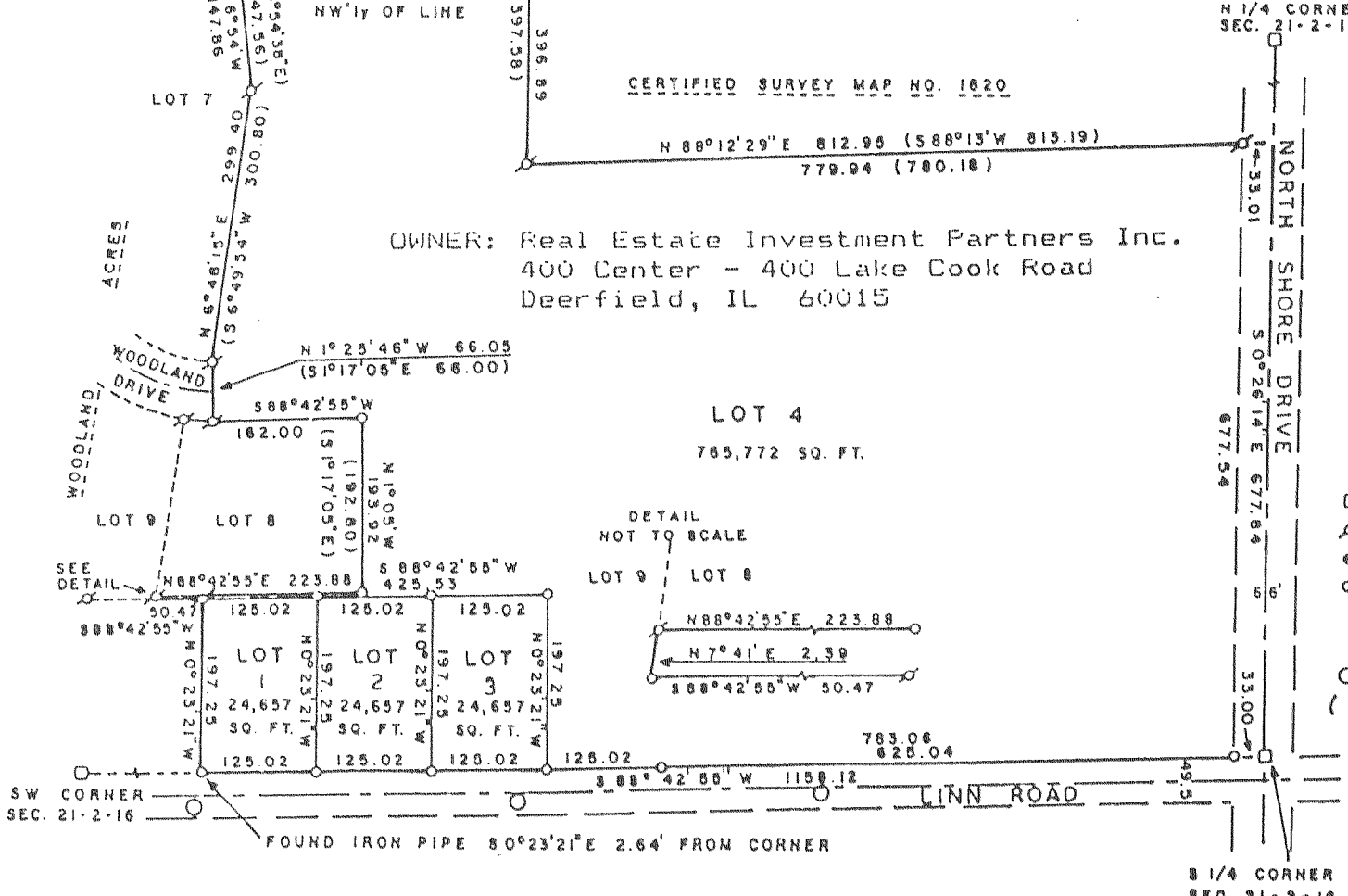

Bearings referenced to the South line of the SW 1/4 of Section 21-2-16 assumed as S88°42'55"W

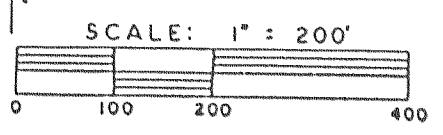

- LEGEND**
- - Concrete monument
  - - Found iron pipe
  - - Found iron rod
  - - Set iron pipe 1" x 24", weighing at least 1.13 lbs. per lineal foot
  - - Sanitary sewer manhole
  - ( ) - Recorded dimension

Zoning: R-4  
Soils: MpB and ScA

9-25-90

N 1/4 CORNER SEC. 21-2-16