

CERTIFIED SURVEYS 1795, 1810, 1820 & 1833

TOWN OF DELAVAN

74

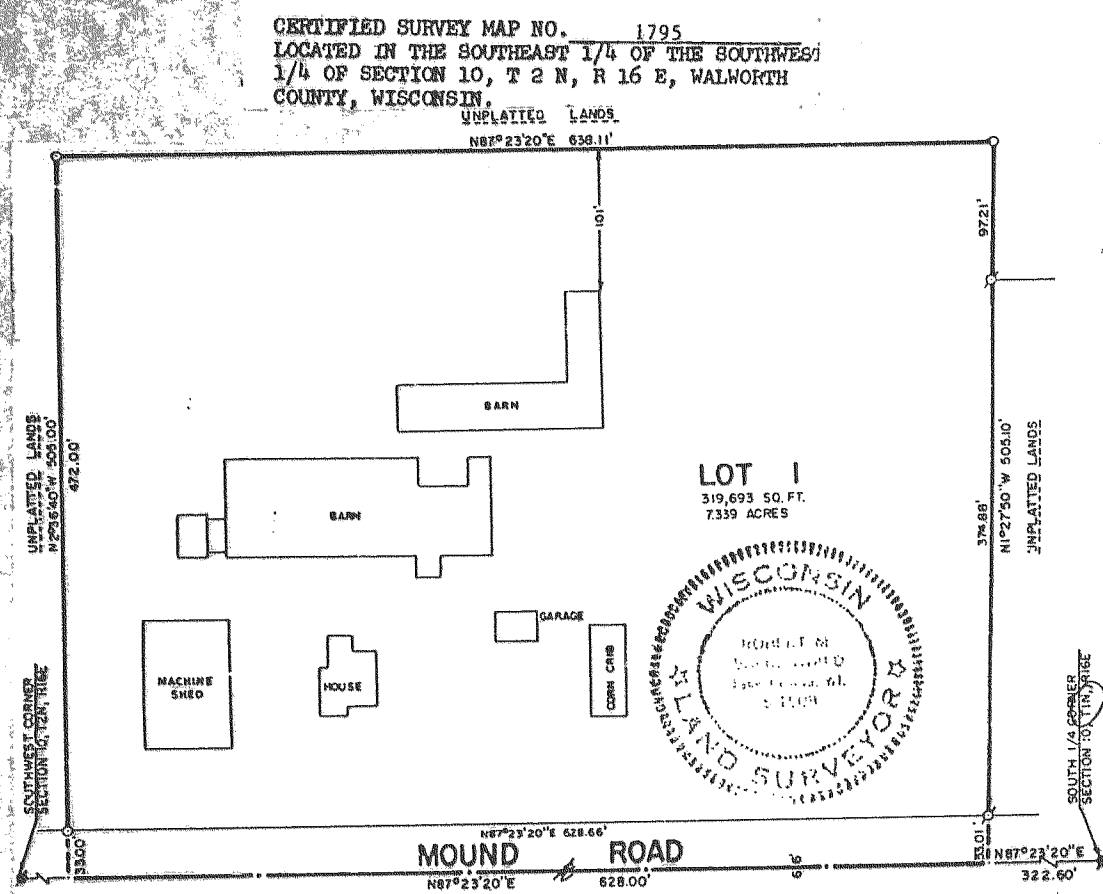

SURVEYOR'S CERTIFICATE:

I, ROBERT M. BAERENWALD, WISCONSIN REGISTERED LAND SURVEYOR, HEREBY CERTIFY THAT IN FULL COMPLIANCE WITH THE PROVISIONS OF CHAPTER 236.34 OF THE WISCONSIN STATUTES AND THE LAND DIVISION (SUBDIVISION) ORDINANCE OF WALWORTH COUNTY, AND UNDER THE DIRECTION OF PLEASANT PRAIRIE FARMS, INC., OWNER OF SAID LAND, I HAVE SURVEYED, DIVIDED AND MAPPED THIS CERTIFIED SURVEY, THAT SUCH PLAT CORRECTLY REPRESENTS ALL EXTERIOR BOUNDARIES AND THE SUBDIVISION OF THE LAND SURVEYED AND THAT THIS LAND IS LOCATED IN THE SOUTHEAST 1/4 OF THE SOUTHWEST 1/4 OF SECTION 10, T 2 N, R 16 E, WALWORTH COUNTY, WISCONSIN AND DESCRIBED AS FOLLOWS: COMMENCING AT THE SOUTH 1/4 CORNER OF SAID SECTION 10, THENCE S87°23'20"W 322.60 FEET TO THE PLACE OF BEGINNING; THENCE CONTINUE S87°23'20"W 628.00 FEET; THENCE N2°36'40"W 505.00 FEET; THENCE N87°23'20"E 630.11 FEET; THENCE S81°27'50"E 505.10 FEET TO THE PLACE OF BEGINNING, CONTAINING 7.339 ACRES OF LAND.

CERTIFIED SURVEY NO. 1810
Owner: Byron & Delphine Tully
900 S. Copper St.
Deming, N.M.

Existing sanitary system appears to be functioning. No evaluation as to meeting requirements for replacement system under ILHR-83 of Wisconsin Administrative Code.

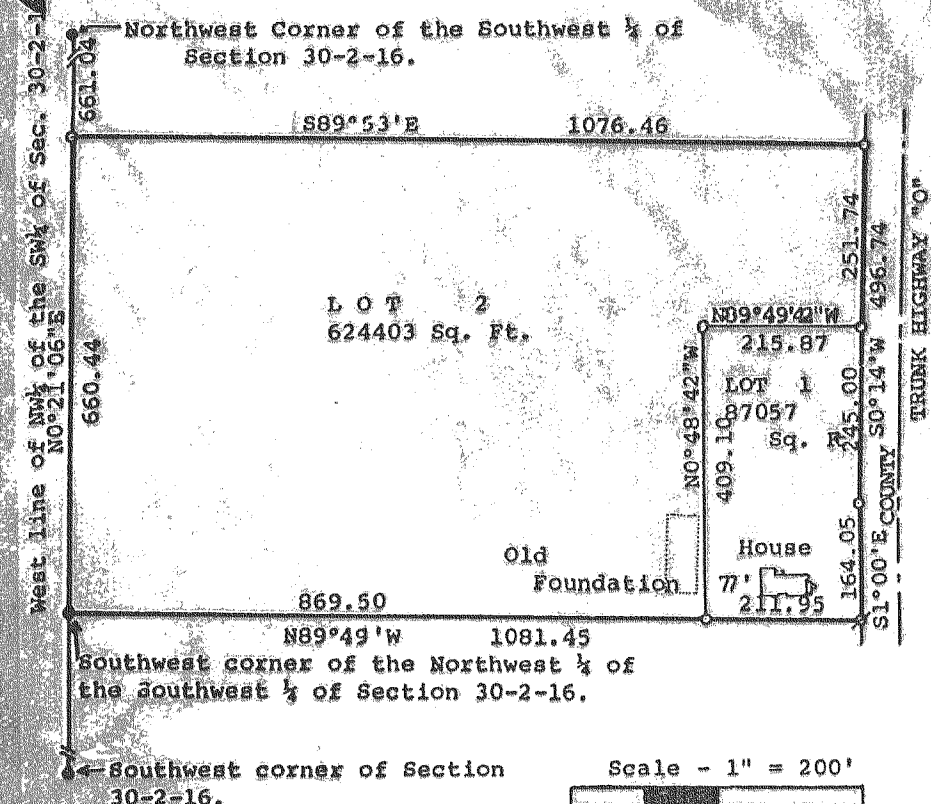

NOTE! Relief on Lot 2 less than 2 feet
Contours not shown

• = Concrete Monument Found
○ = 1" Dia. Iron Pipe Found
○ = 1"x24" Iron Pipe Set 1.13 lb./Lin. Ft.

CERTIFIED SURVEY NO. 1820 Land located in the SW 1/4 of Section 21-2-16
OWNER: Kenosha Savings & Loan
P.O. Box 738
Kenosha, WI 53141

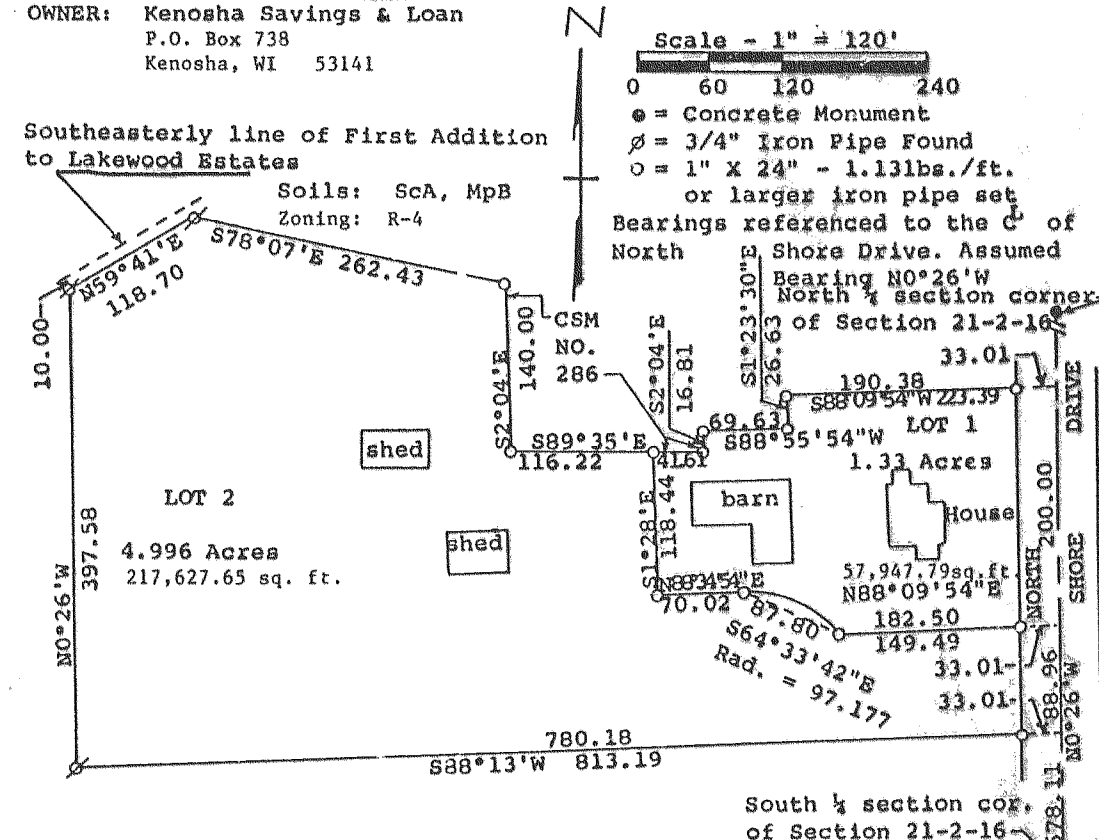

CERTIFIED SURVEY NO. 1833
Land located in Lot 2 of Certified Survey No. 304, in the SE Fractional 1/4 of Section 21, T2N, R16E
Owners: John & Lucille Moorman
N. Shore Drive
Delavan, WI 53115

• = Concrete Monument
○ = 1" X 24" Iron Pipe, 1.13 lbs. / ft. or larger
Soil Type: McHenry Silt Loam
Zoning: R-2

CERTIFIED SURVEY OF:
Lot 2 of Certified Survey No. 304 recorded in Volume 2 of Certified Surveys, on Page 71, on November 2, 1973, in the Office of the Register of Deeds, Walworth County, Wisconsin, being a parcel of land located in the SE 1/4 of Section 21, T 2 N, R 16 E, Walworth County, Wisconsin.

Dated: April 20, 1989

Approved by the Delavan Town Board this 16th day of May, 1989

Wayne K. Paffen
Chairman, Delavan Town Board

Patricia A. Keller
Town Clerk

Approved by resolution of the Walworth County Park and Planning Commission this 19 day of May, 1989

Allen L. Morrison
Chairman

