

CERTIFIED SURVEYS 1773, 1775, 1788, 1793

TOWN OF DELAVAN

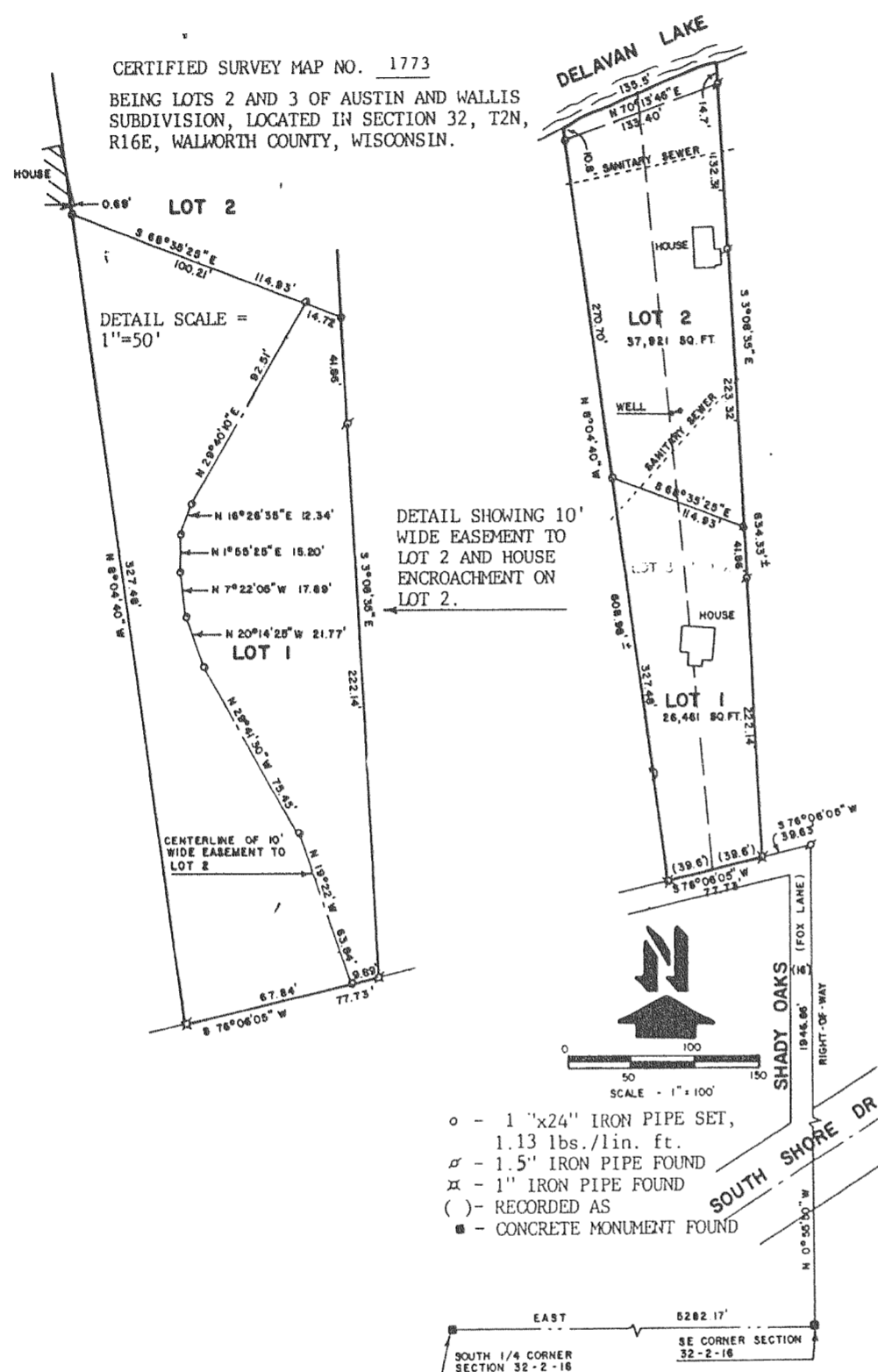

CERTIFIED SURVEY MAP NO - 1775

PART OF THE NE 1/4 OF THE SE 1/4 OF SEC. 22, T 2 N, R 16 E,
TOWN OF DELAVAN, WALWORTH COUNTY, WISCONSIN.

○ - INDICATES IRON PIPE 1" x 24", 1.13 LBS./LIN.FT. SET

⊕ - INDICATES IRON PIPE FOUND

(R) - RECORDED AS

IDENTIFIABLE SECTION LINE - EAST LINE OF THE
SE 1/4 SEC. 22, T2N, R16E., ASSUMED BEARING
N 00°01'14" W

FOR:
WALWORTH COUNTY METROPOLITAN SEWAGE DISTRICT
VILLAGE OF WILLIAMS BAY
SEWAGE PUMPING STATION NO. 2

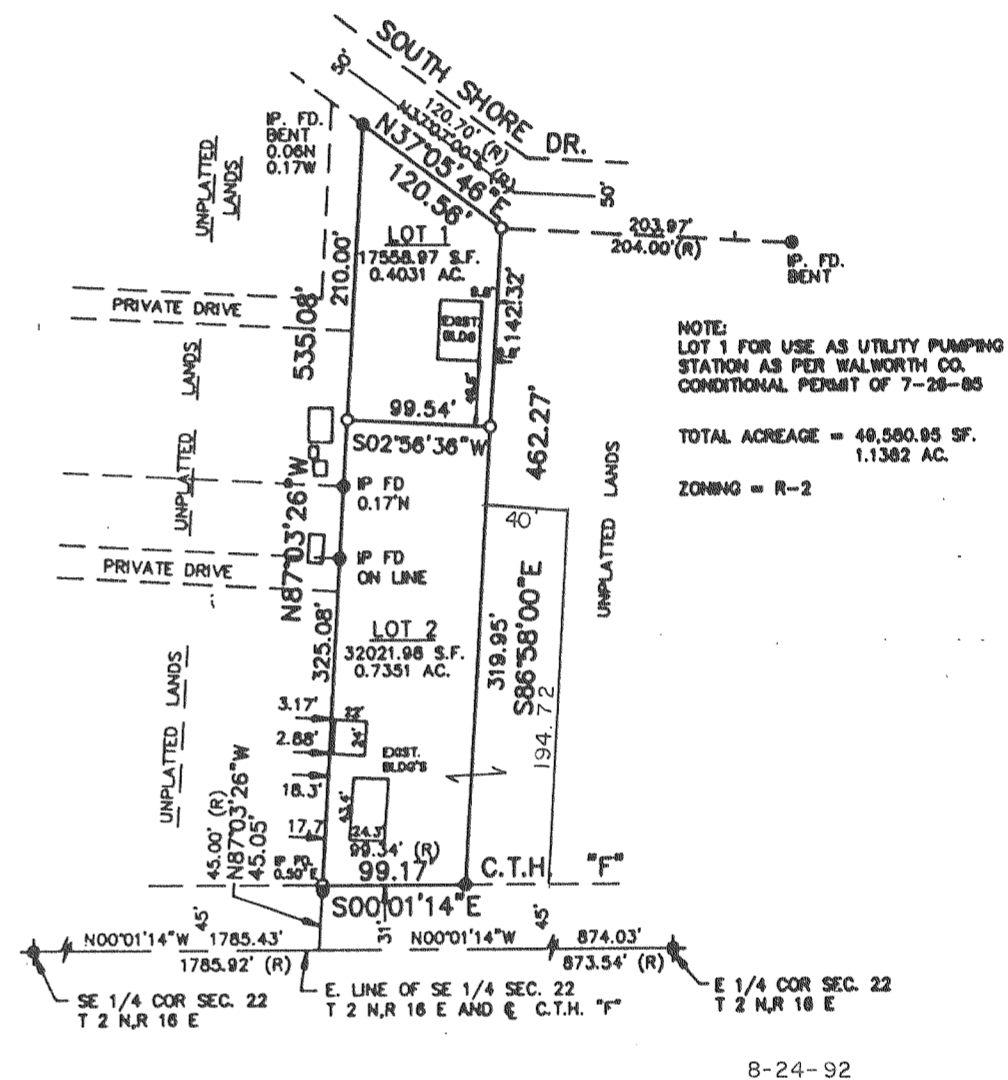
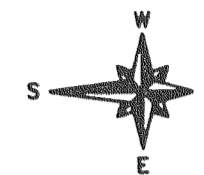

CERTIFIED SURVEY NO. 1788

Land located in the SW 1/4 of Section 25, T 2 N
R 16 E, Walworth County, Wisconsin.

Soil Type: MyA, MyB, & ScA

Zoning: A-4

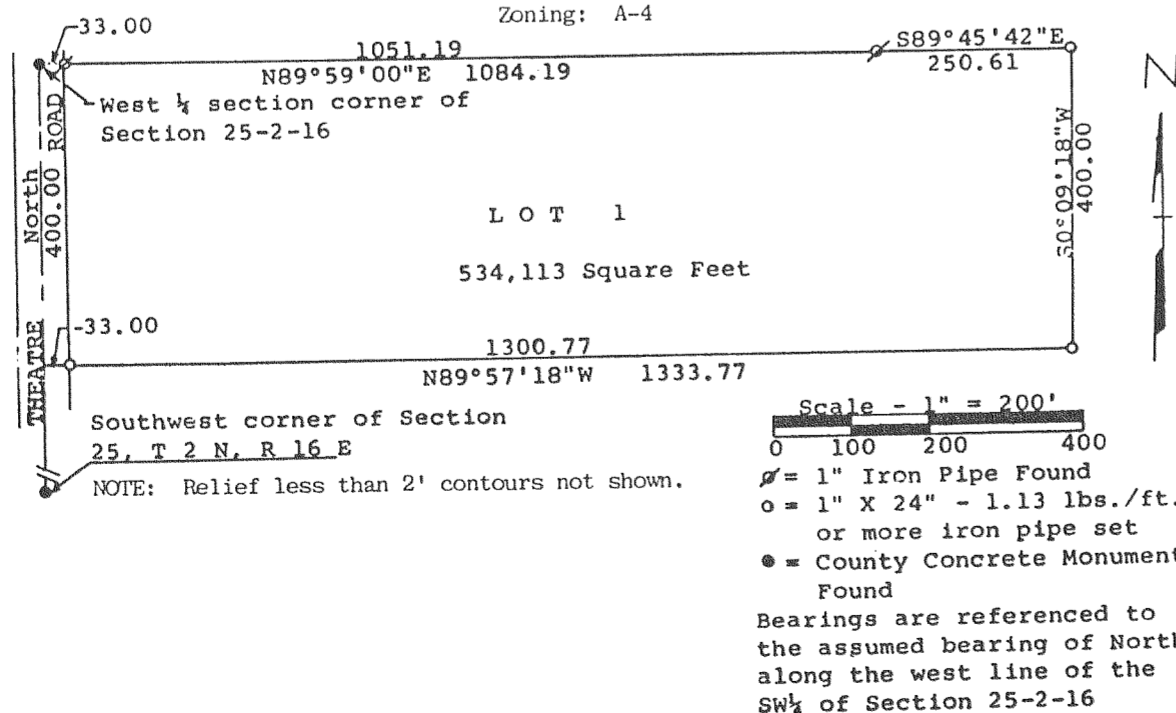

CERTIFIED SURVEY MAP No. 1793

Located in the Northeast 1/4 of the Southwest 1/4 of Section 5,
Town 2 North, Range 16 East, Town of Delavan, Walworth
County, Wisconsin.

Mapping date: November 14, 1988.

Soils: PsA, PsB

Zoning: A-5, A-1

Bearings referenced to the East-West 1/2 line of Section 5-2-16 assumed to bear EAST.

Scale: 1"=100'

