

CERTIFIED SURVEYS 1636, 1667, 1700 & 1711

TOWN OF DELAVAN

C.S. 1667

CERTIFIED SURVEY NO. 1667 Land located in Northeast 1/4 of Section 7, T2N, R16E, Walworth County, WI.
 Property Owners: Lake Comus Protection & Rehabilitation District
 Existing Sanitary System appears to be functioning. No evaluation as to meeting requirements for replacement system under ILHK-83 of Wisconsin Administrative Code.
 C/O Gary Burdick, President
 532 South Second Street
 Delavan, Wisconsin 53115

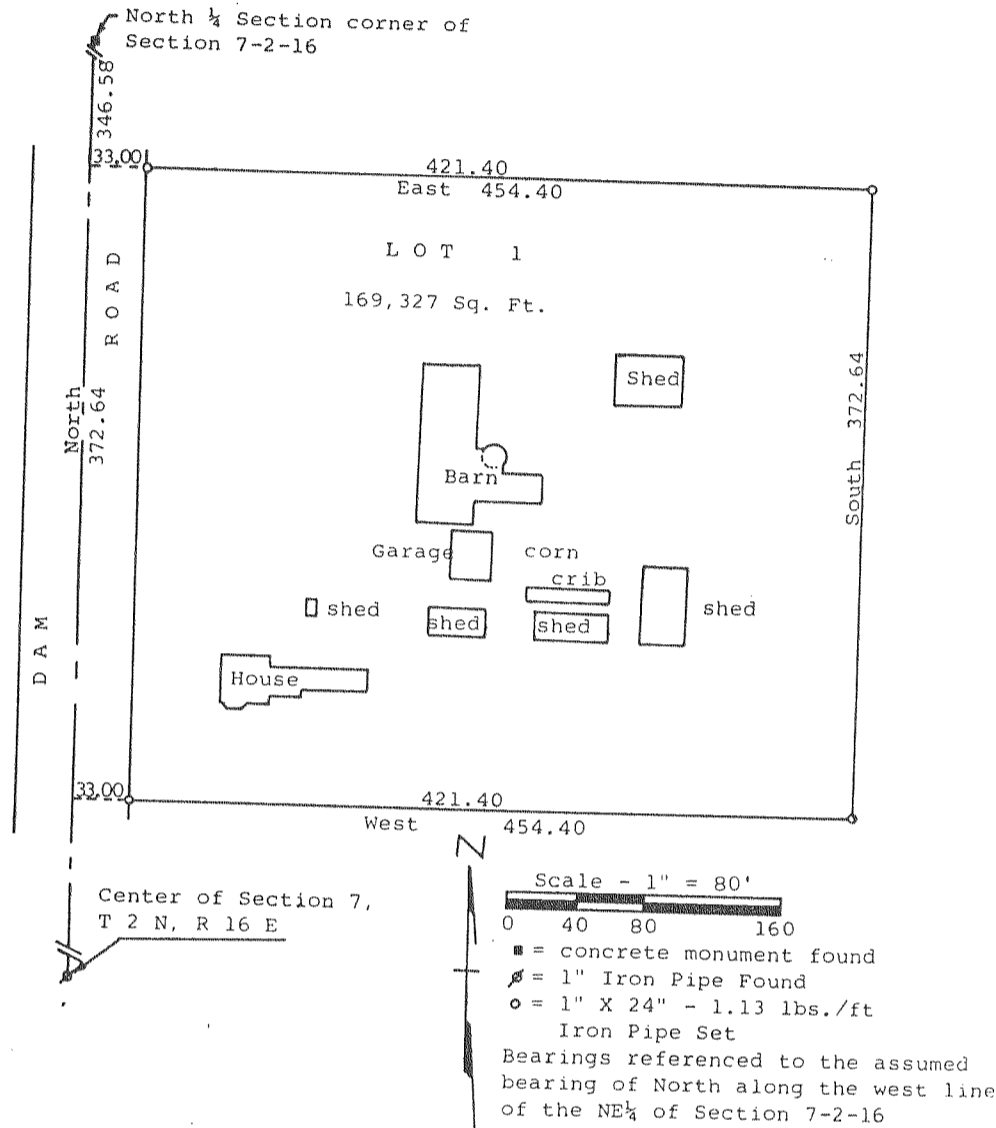

C.S. 1636

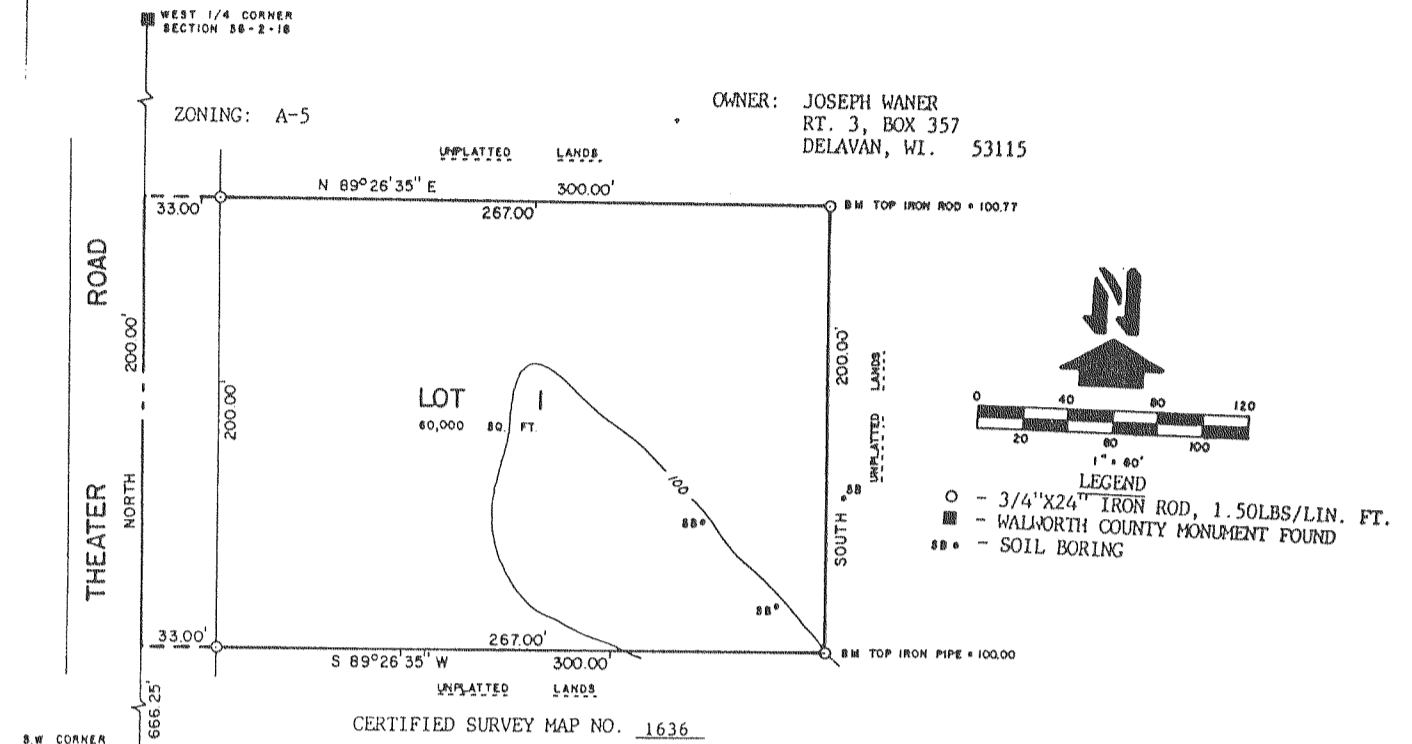

I, DAVID F. ABELL, REGISTERED LAND SURVEYOR, HEREBY CERTIFY THAT IN FULL COMPLIANCE WITH THE PROVISIONS OF CHAPTER 236.34 OF THE WISCONSIN STATUTES AND THE LAND DIVISION (SUBDIVISION) ORDINANCE OF WALWORTH COUNTY, AND UNDER THE DIRECTION OF JOSEPH WANER, OWNER OF SAID LAND, I HAVE SURVEYED, DIVIDED AND MAPPED THIS CERTIFIED SURVEY, THAT SUCH PLAT REPRESENTS ALL EXTERIOR BOUNDARIES AND THE SUBDIVISION OF THE LAND SURVEYED, AND THAT THIS LAND IS LOCATED IN THE SOUTHWEST 1/4 OF THE SOUTHWEST 1/4 OF SECTION 36, T2N, R16E, WALWORTH COUNTY, WISCONSIN AND DESCRIBED AS FOLLOWS: COMMENCING AT THE SOUTHWEST CORNER OF SECTION 36; THENCE NORTH 666.25 FEET TO THE PLACE OF BEGINNING; THENCE CONTINUE NORTH 200.00 FEET; THENCE N 89°26'35" E 300.00 FEET; THENCE SOUTH 200.00 FEET; THENCE S 89°26'35" W 300.00 FEET TO THE PLACE OF BEGINNING, CONTAINING 1.38 ACRES OF LAND.

NOTE: THE BEARING ON THE WEST LINE OF THE SOUTHWEST 1/4 OF SECTION 36 IS ASSUMED NORTH.

C.S. 1711

CERTIFIED SURVEY NO. 1711 Land located in the NE 1/4 of Section 34, T2N, R 16 E, Walworth County, WI.
 Owner: Bailey Road Farm Partnership
 c/o Century 21, Skandia Realty
 312 South 7th Street
 Delavan, WI 53115

Approved by the Delavan Town Board this 21 day of June, 1988
 Patricia A. Koller
 Town Clerk

Wayne K. Palmer
 Chairman, Delavan Town Board

Approved by resolution of the Walworth County Park & Planning Commission this 17 day of June, 1988.

Allen L. Morrison, Chairman

CERTIFIED SURVEY OF:

A parcel of land located in the Northeast 1/4 of Section 34, T 2 N, R 16 E, Walworth County, Wisconsin, described as follows: Beginning at the Northeast corner of said Section 34; thence S88°51'W along the north line of said Northeast 1/4, 240.00 feet; thence South parallel with the east line of said Northeast 1/4, 1089.22 feet; thence N88°51'E, 240.00 feet to the east line of said Northeast 1/4; thence North along said east line 1089.22 feet to the place of beginning containing 6.00 acres of land.

SURVEYOR'S CERTIFICATE:

I, George T. Dunham, Surveyor, certify that I have surveyed the property hereon described and that the plat shown hereon is a correct representation of all lot lines and that I have fully complied with Chapter 236.34 of Wisconsin Statutes and of the Land Division (Subdivision) Ordinance for Walworth County, Wisconsin.

April 21, 1988

Scale - 1"=200'

Legend:
 ● = County Concrete Monument Found
 ○ = 1" X 24" iron pipe set 1.13 lbs./ft.

NO DIRECT ACCESS

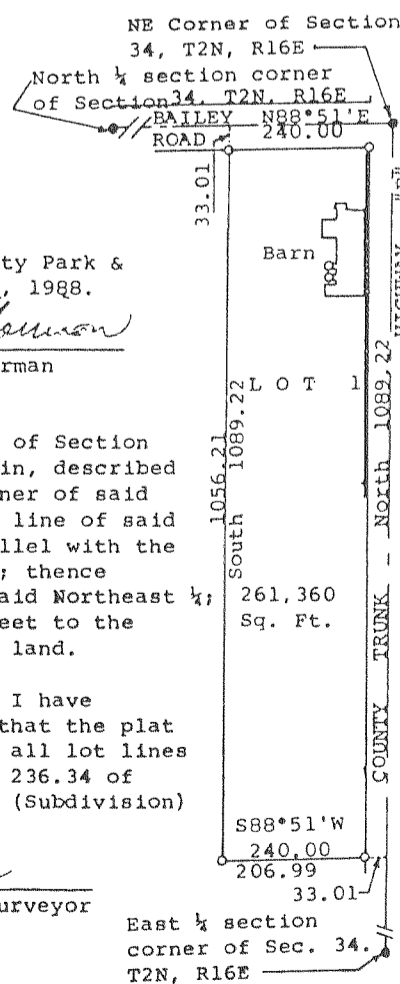

C.S. 1700

Certified Survey Map No. 1700
 Vol. 8 Pg. 83 & 84
 Doc. No. 162976

Part of the Northeast 1/4 Section 36, T2N, R16E, Walworth County, Wisconsin

Bearing reference: Southerly line of parcel assumed to bear S89°43'W as recorded.

Legend:
 ○ set 1"x24" iron pipe 1.13#/ft
 ○ found county monument
 ○ found iron pipe 1 1/2" di.
 ○ found iron pipe 1" di.

Owner Daniel Mielke
 RR Delavan

