

CERTIFIED SURVEYS 1593, 1610, 1611 & 1616

TOWN OF DELAVAN

Certified Survey Map No 1593
Recorded in Vol 7 page 251
as Doc. No.

Note Lot 2 is included as a parcel which is less than 35 acres in size and did not have site evaluation done for meeting requirements for on site septic system. An approved EH 115 form will have to be submitted prior to approval as a building site.

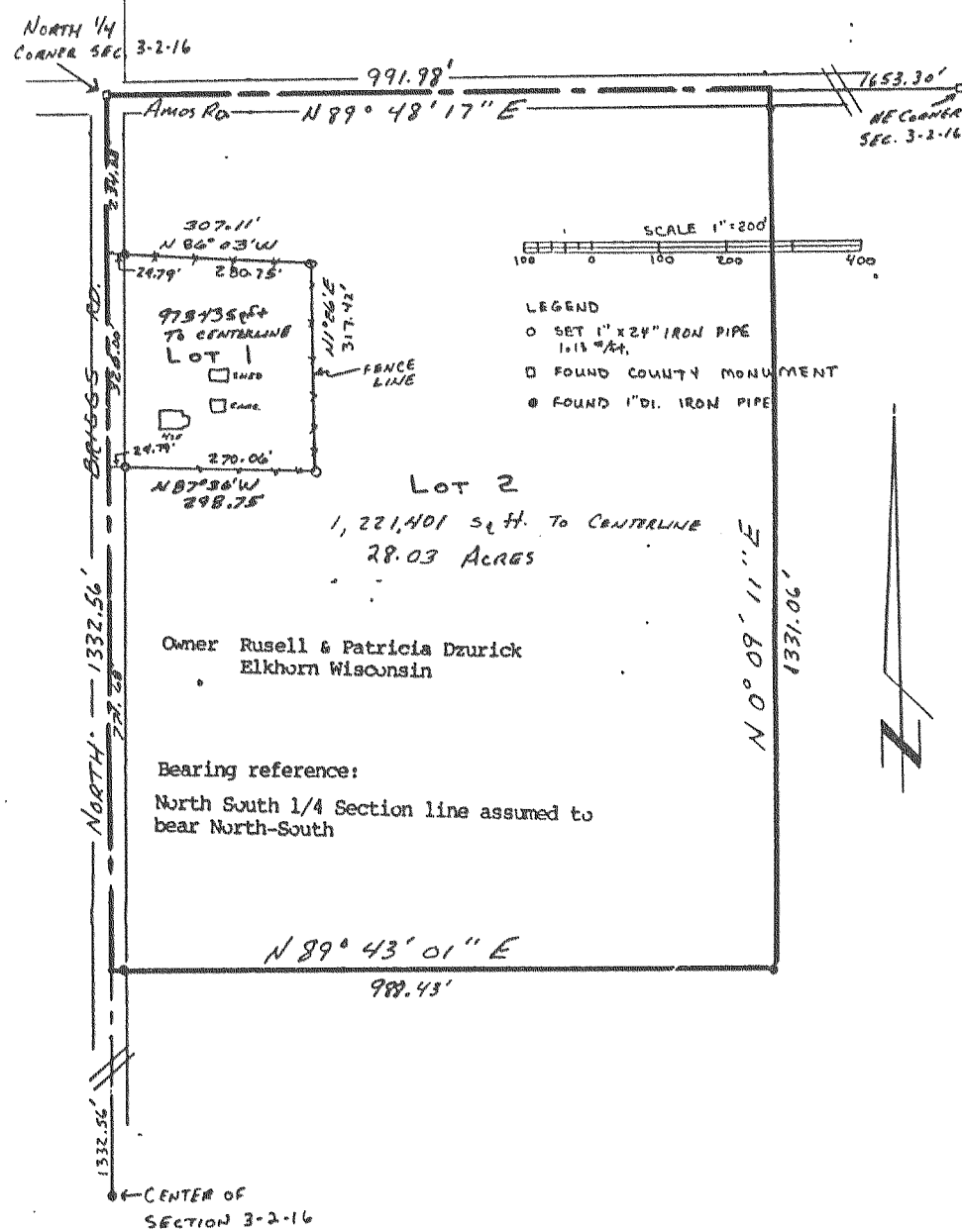

CERTIFIED SURVEY MAP NO. 1610

A PARCEL OF LAND BEING PART OF LOTS 2 AND 3 OF THE SUBDIVISION OF THE SOUTHEAST FRACTIONAL QUARTER OF SECTION 28 AND THE NORTHEAST FRACTIONAL QUARTER OF SECTION 33, T2N, R16E, WALWORTH COUNTY, WISCONSIN.

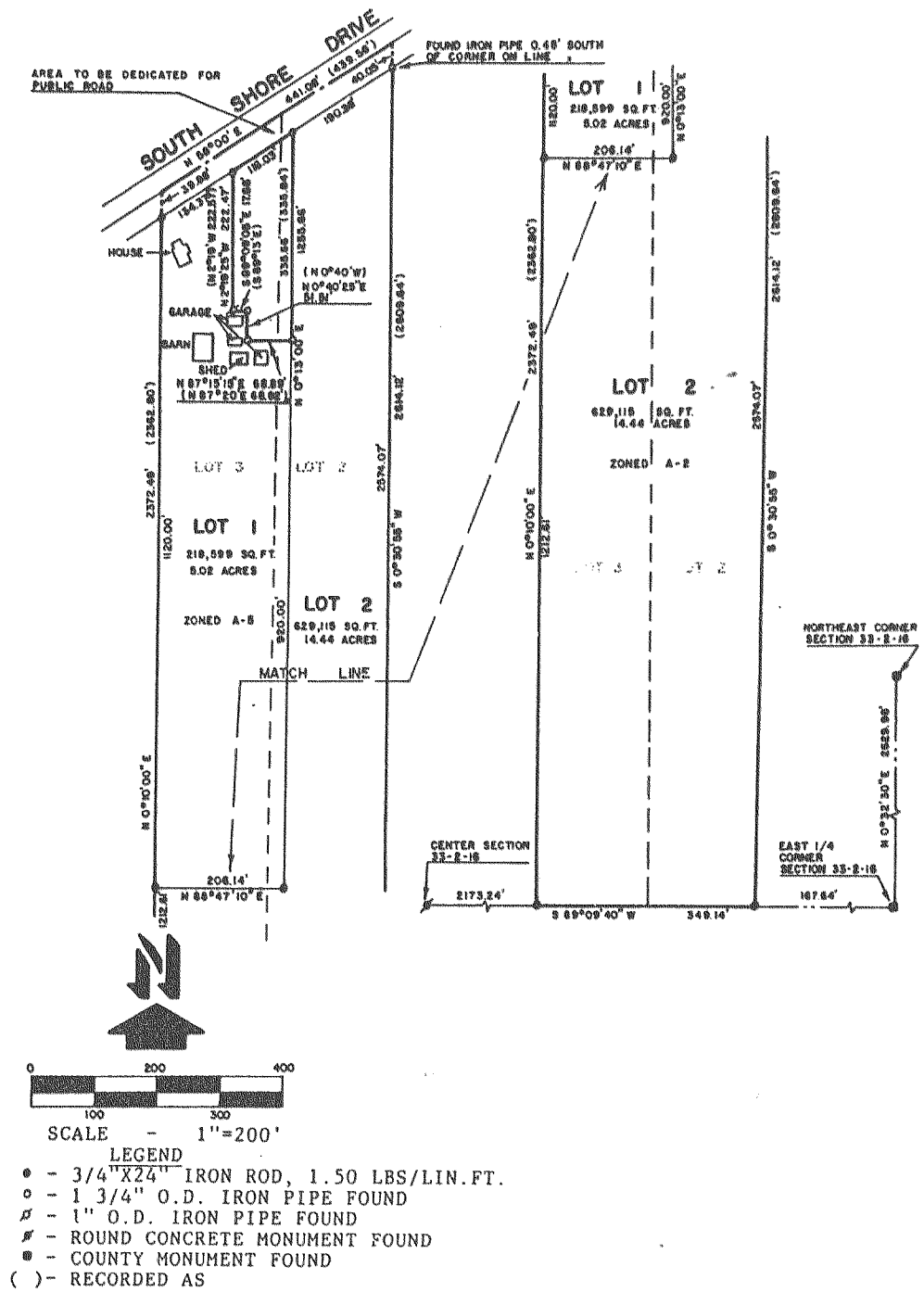

CERTIFIED SURVEY NO. 1616
Land located in the NE 1/4 of Section 28,
T 2 N, R 16 E - NW corner of Section
Section 28, T2N, R16E
Bearing of the North Line of NW 1/4 of
Section 28-2-16 is N89°55'W

OWNER: John T. O'Shea
710 Inlet Shore Drive
Delavan, WI 53115

Frank Bauer

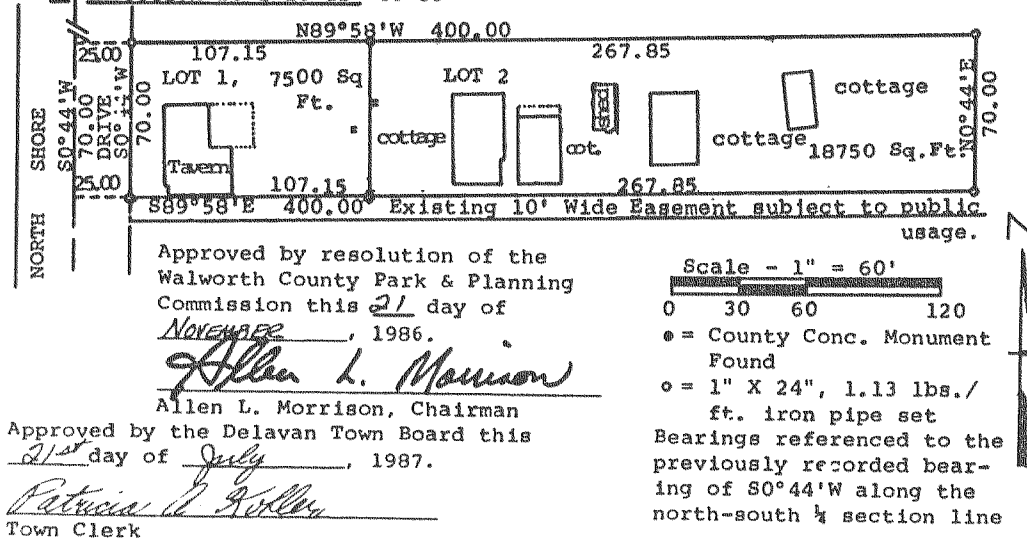

Wayne J. Johnson
Chairman, Delavan Town Board

CERTIFIED SURVEY OF:
A parcel of land located in the Northeast Fractional 1/4 of Fractional 1/4 of Section 28, T 2 N, R 16 E, Walworth County, Wisconsin, described as follows: Commencing at the North 1/4 corner of said section 28; thence S0°44'W along the west line of said Northeast 1/4, 883.12 feet to the place of beginning; thence continue S0°44'W, 70.00 feet; thence S89°58'E 400.00 feet; thence N0°44'E, 70.00 feet; thence N89°58'W 400.00 feet to the place of beginning.

CERTIFIED SURVEY MAP NO. 1611

LOCATED IN THE SOUTHWEST 1/4 OF THE SOUTHWEST 1/4 OF SECTION 23, TOWN 2 NORTH, RANGE 16 EAST, WALWORTH COUNTY, WISCONSIN

SURVEYOR: Farris, Hansen & Assoc. Inc.
P.O. Box 487 Tele. 723-2098
Elkhorn, WI. Prof. # 2731

OWNER: Thomas C Yakes
Rt. 3 Box 592
Delavan, WI 53115

NOTE: The South line of the SW 1/4 of Sec. 23 was assumed to bear S 87deg 54min 49sec W

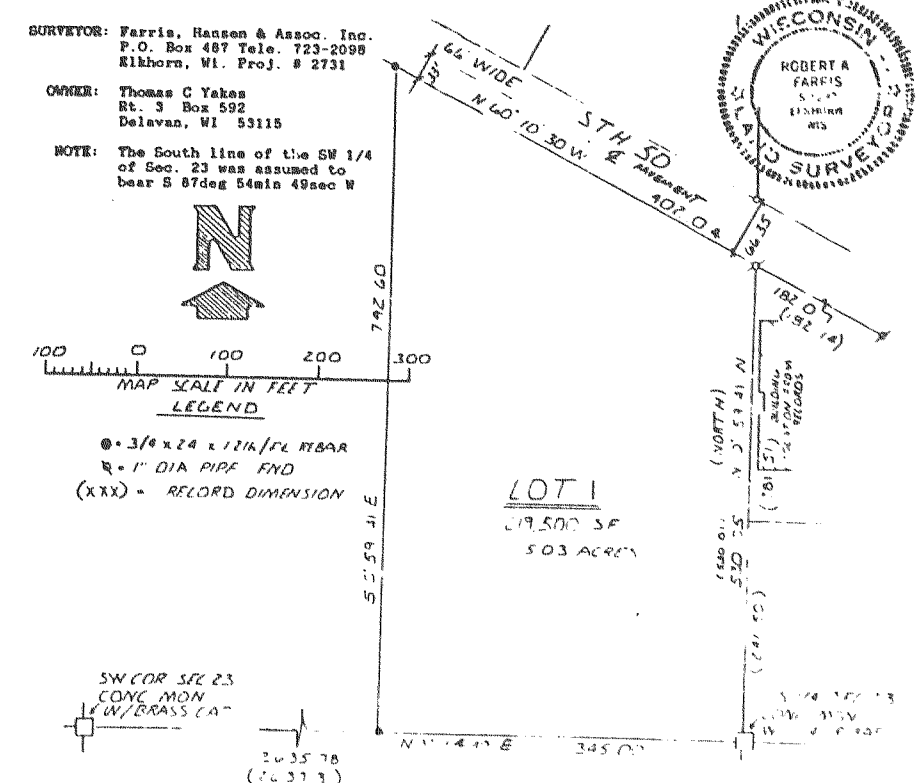

NOTE: This lot is being created for the purpose of erecting storage buildings only. The erection of buildings for human habitation or the installation of on site septic systems is prohibited until such time as additional soils and other appropriate data is submitted to and approved by Walworth County.

NOTE: This is a land division map intended to show the minimum information necessary to comply with requirements for creating new parcels only. No representation is made hereon by the surveyor that all easements, boundary fences, or encroachments are shown.