

CERTIFIED SURVEYS 1452, 1475, 1493 AND 1511

TOWN OF DELAVAN

CERTIFIED SURVEY NO. 1452

West $\frac{1}{4}$ corner of Section 35-2-16 Located in the SW $\frac{1}{4}$ of Sec. 35, T2N, R16E

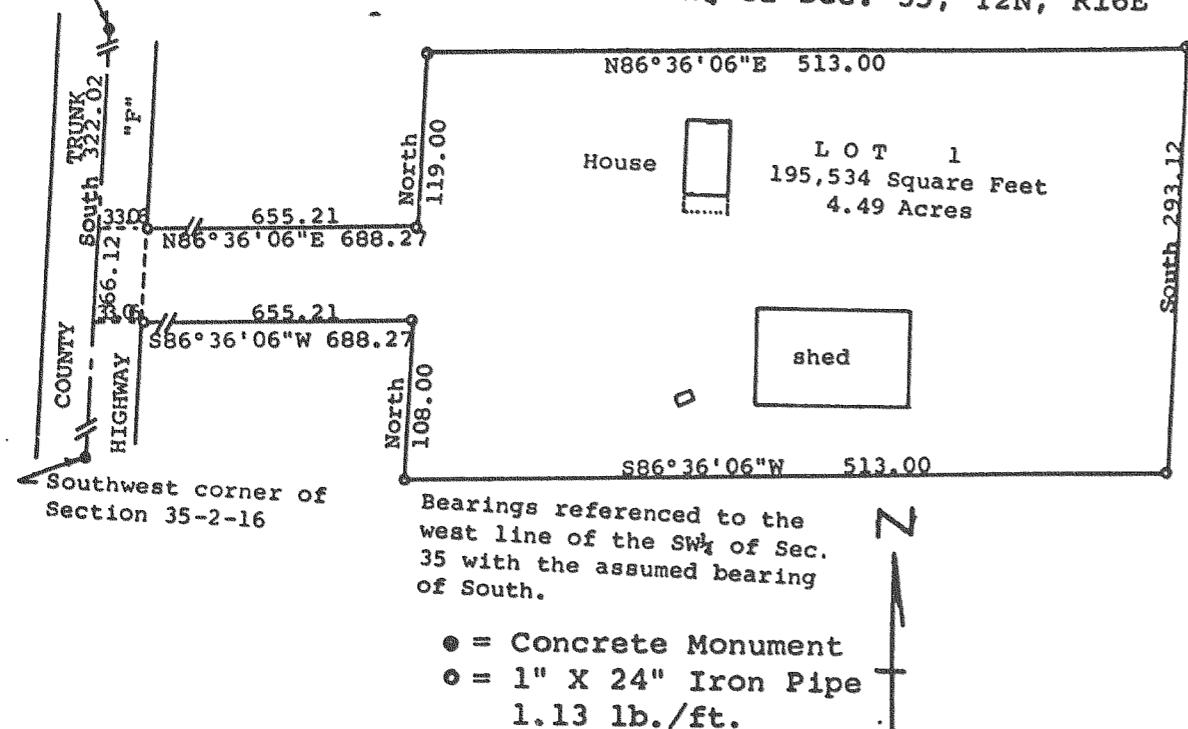

Bearings referenced to the west line of the SW $\frac{1}{4}$ of Sec. 35 with the assumed bearing of South.

- = Concrete Monument
- = 1" X 24" Iron Pipe 1.13 lb./ft.

C.S. # 1475

PART OF THE NORTHEAST 1/4 OF SECTION 8 TOWN 2 NORTH RANGE 16 EAST TOWN OF DELAVAN WALWORTH COUNTY WISCONSIN

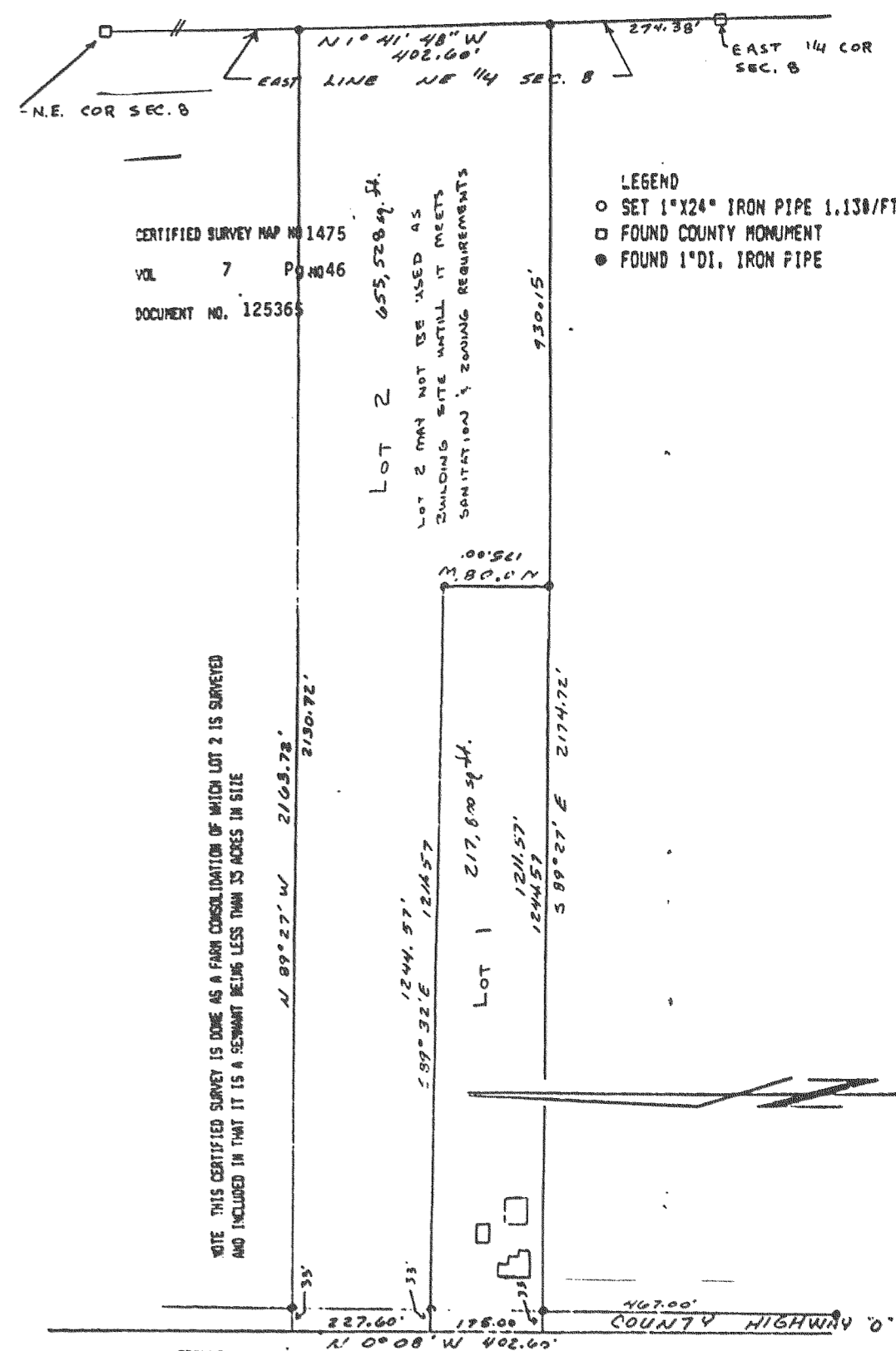

CERTIFIED SURVEY MAP NO 1475
VOL 7 PG 46
DOCUMENT NO. 125365

LEGEND

- SET 1"X24" IRON PIPE 1.130/FT
- FOUND COUNTY MONUMENT
- FOUND 1"DI. IRON PIPE

CERTIFIED SURVEY NO. 1511

Northwest corner of the NE $\frac{1}{4}$ of the SE $\frac{1}{4}$ of Section 29, T2N, R16E as shown by survey Dated June 1950 by L. L. Jensen

Located in the East $\frac{1}{4}$ of the Southeast $\frac{1}{4}$ of Section 29, T 2 N, R 16 E.
Owner: Reader Estate c/o M & I Bank Milwaukee, WI East $\frac{1}{4}$ section corner of Sec. 29, T2N, R16E

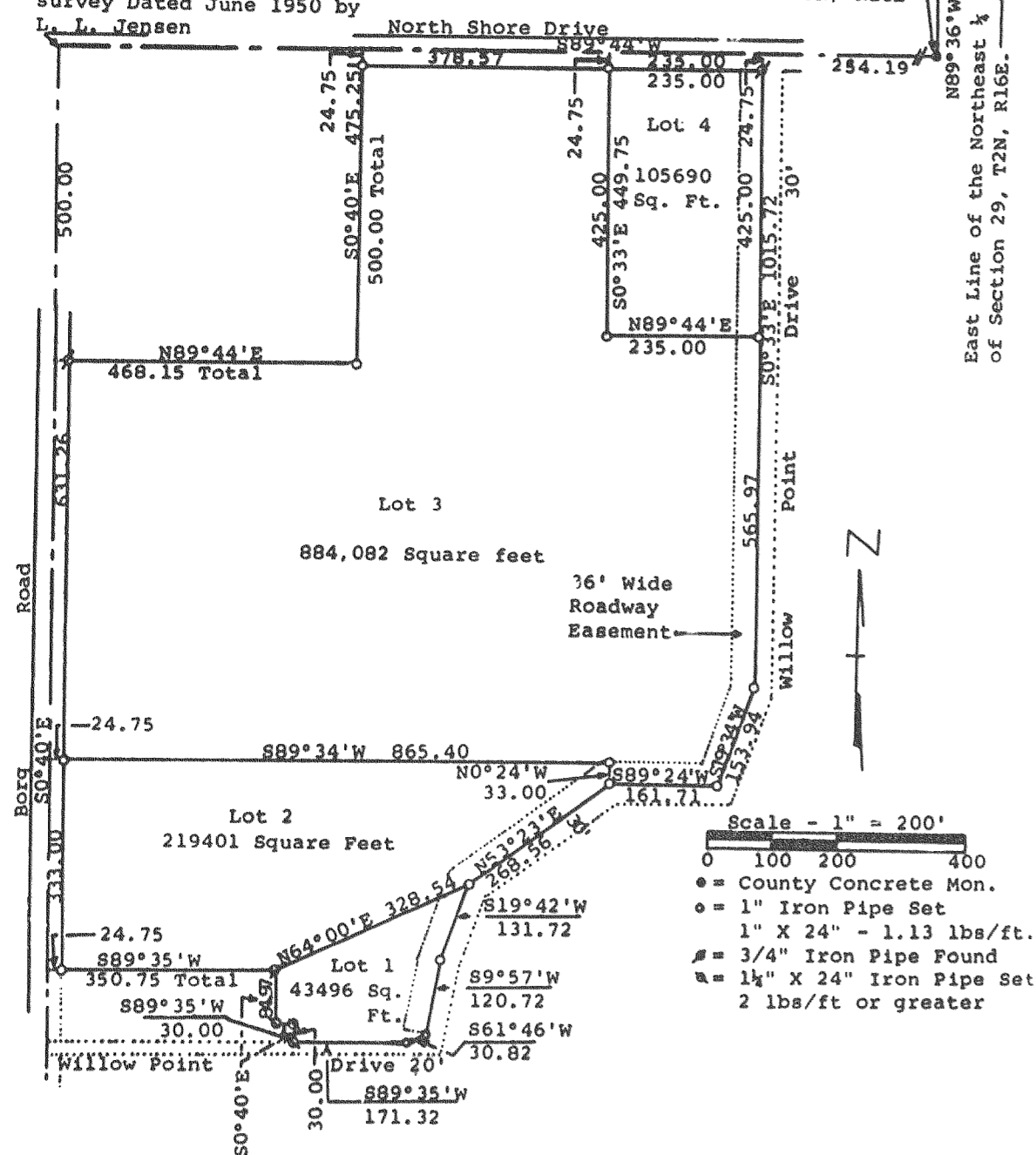

North Shore Drive

East Line of the Northeast $\frac{1}{4}$ of Section 29, T2N, R16E.

Scale - 1" = 200'

- County Concrete Mon.
- 1" Iron Pipe Set
- 1" X 24" - 1.13 lbs/ft.
- 3/4" Iron Pipe Found
- 1 1/2" X 24" Iron Pipe Set 2 lbs/ft or greater

CERTIFIED SURVEY MAP No. 1493

OF LOTS 1, 2 AND 3 OF CERTIFIED SURVEY MAP No. 1021 LOCATED IN THE N.W. $\frac{1}{4}$ OF SECTION 34, T2N, R16E, WALWORTH COUNTY, WISCONSIN.

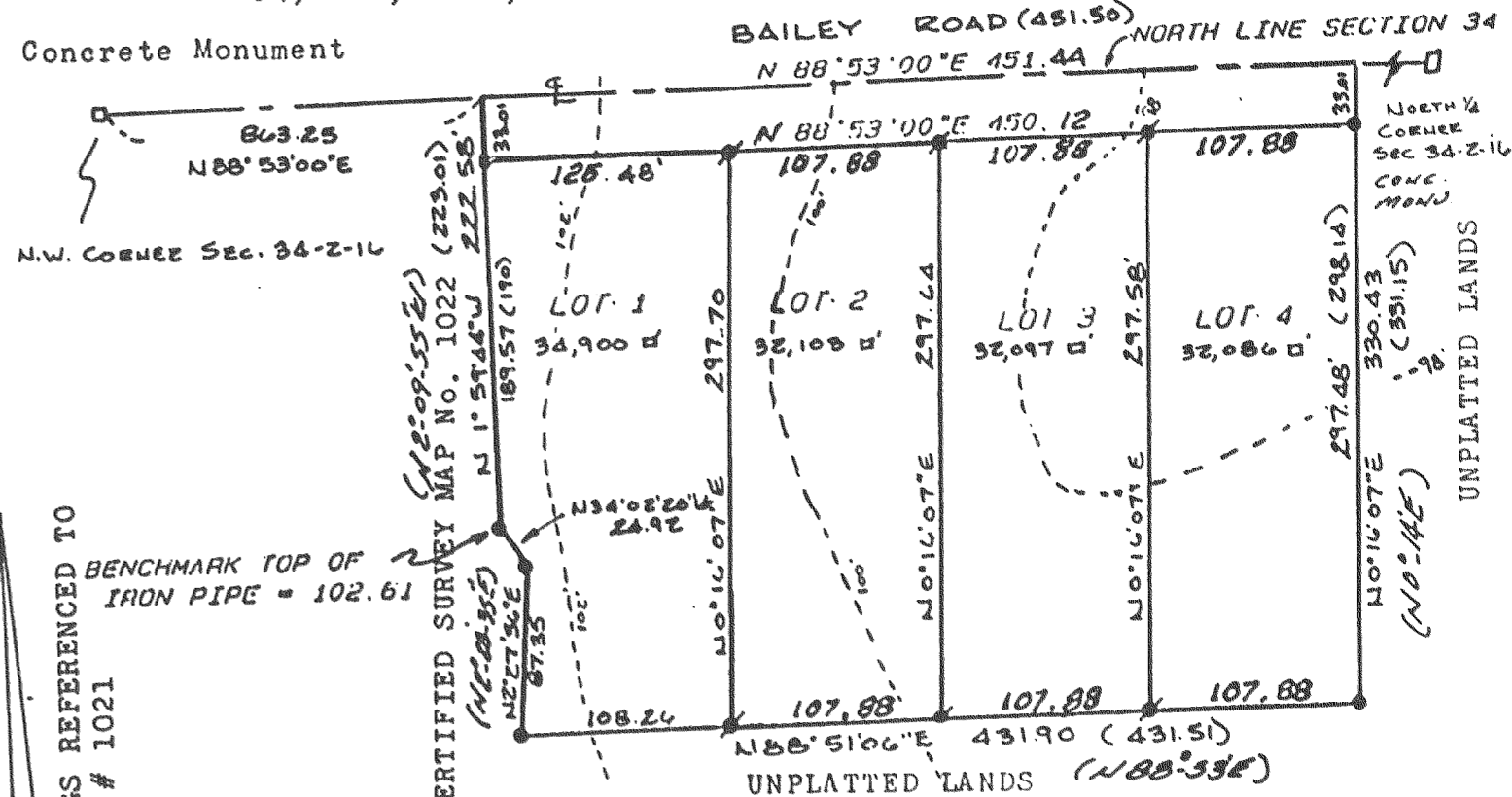

BEARINGS REFERENCED TO BENCHMARK TOP OF IRON PIPE = 102.61

C.S.M. # 1021

- 1" IRON PIPE FOUND
- 1" IRON PIPE PLACED
- 24" LONG MIN. WT. 1.13 LBS/ LIN. FT.