

CERTIFIED SURVEYS 1224, 1270, AND 1283

TOWN OF DELAVAN

CERTIFIED SURVEY NO. 1224
 LOCATED IN THE SW-1/4 OF SECTION 29 T2N, R16E

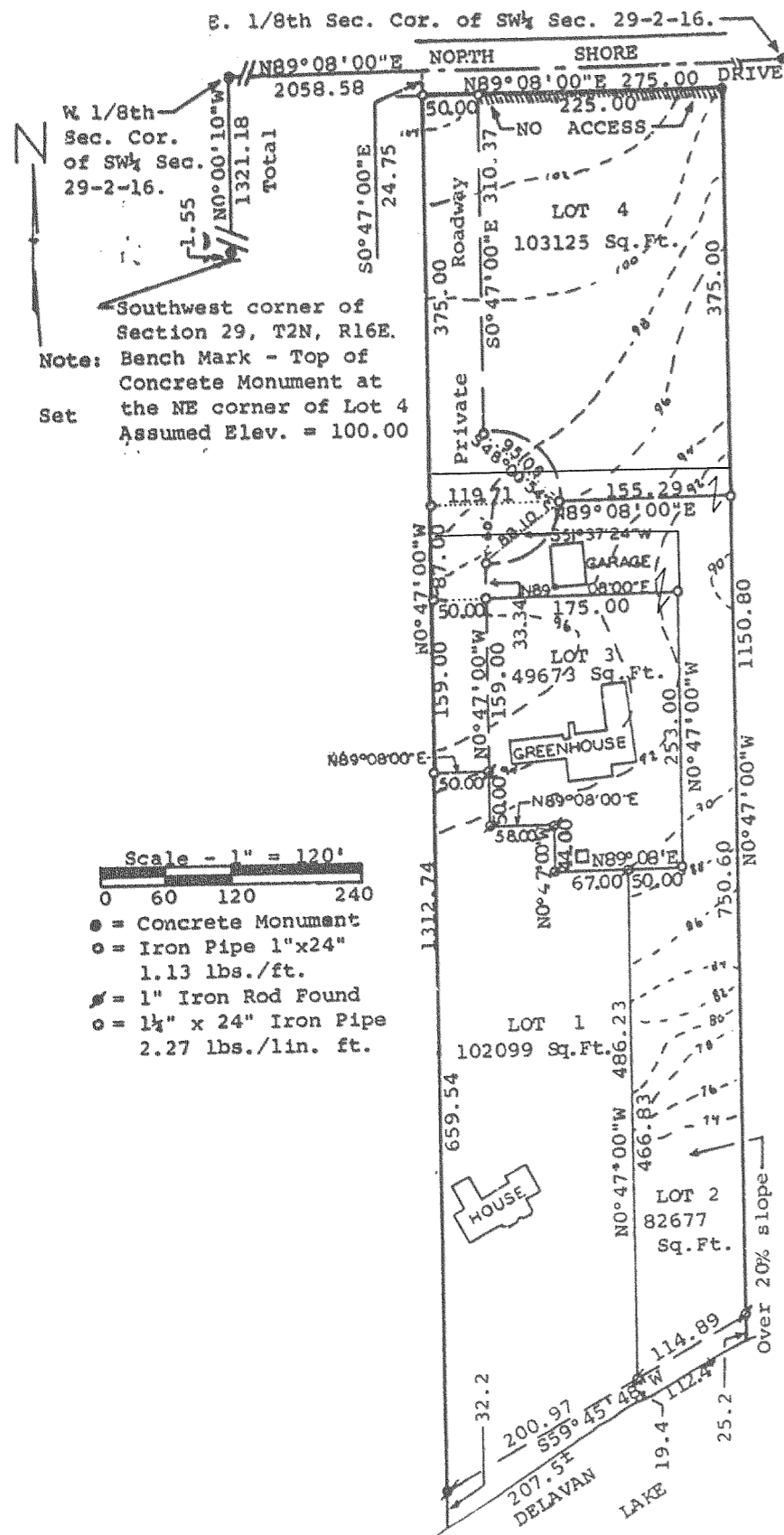

Bearings are those of record and referenced to the west line of the SW 1/4 of the SW 1/4 of Section 29, T 2 N, R 16 E

NOTE: SEE DOC. # 270128, VOL. 627, PAGE 4157 FOR LOT LINE ADJUSTMENT BETWEEN LOTS 2, 3, AND 4

REVISIONS: 01/05/94

CERTIFIED SURVEY NO. 1270.
 LOCATED IN THE NE-1/4 NW-1/4 SEC. 33, T2N, R16E.

LOT LINE ADJUSTMENT BETWEEN LOTS 1 & 2 DESC. IN VOL. 463 PG 901.

NOTE: Remainder Lot 1 now C.S. 2106 Doc. 226620; Vol. 10, p. 102

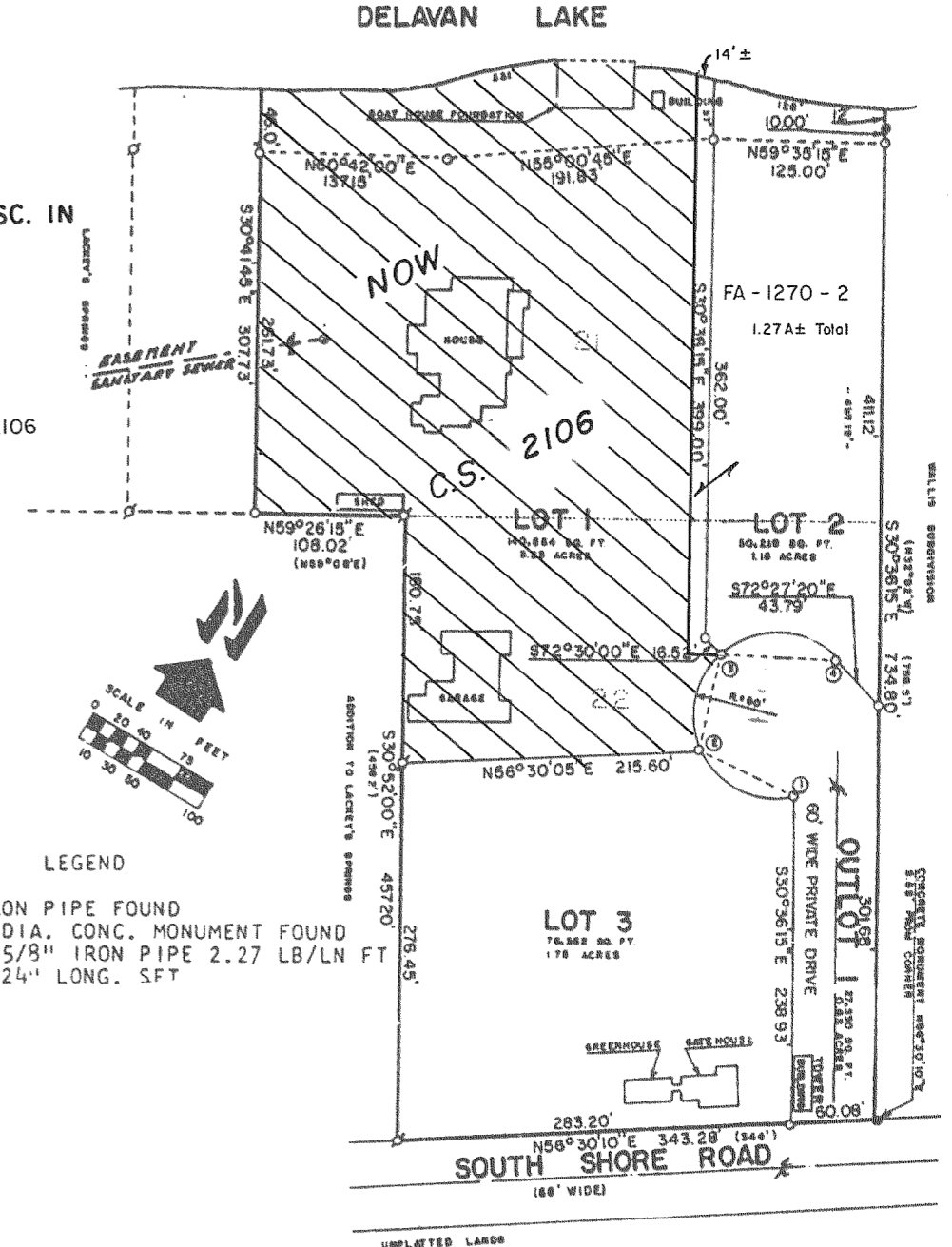

CURVE	LOT NO	CHORD		ARC LENGTH	RADIUS	CENTRAL ANGLE	TANGENT BEARINGS	
		BEARING	LENGTH					
1-2	3	S85°46'15"W	76.77	83.30	60.00	79°32'50"	S45°59'50"W	N54°27'20"W
2-3	1	N18°28'40"W	70.50	75.35	60.00	71°57'20"	N54°27'20"W	N17°30'00"E
3-4	2	N62°31'20"E	84.89	94.29	60.00	90°02'40"	N17°30'00"E	S72°27'20"E
1-4	OL-1	N13°13'45"W	103.10	252.94	60.00	118°27'10"	N48°19'05"E	S72°27'20"E

CERTIFIED SURVEY MAP NO. 1283

Land located in the Southwest 1/4 of the Southwest 1/4 of Section 25, T 2 N, R 16 E

