

## TOWN OF DELAVAN

REPLACED BY CS. 1493

CERTIFIED SURVEY MAP NO. 1021

LAND IS LOCATED IN THE NORTHWEST 1/4 OF SECTION 34, TOWN 2 NORTH, RANGE 16 EAST, WALWORTH COUNTY, WISCONSIN AND AT THE NORTHWEST CORNER OF SAID SECTION

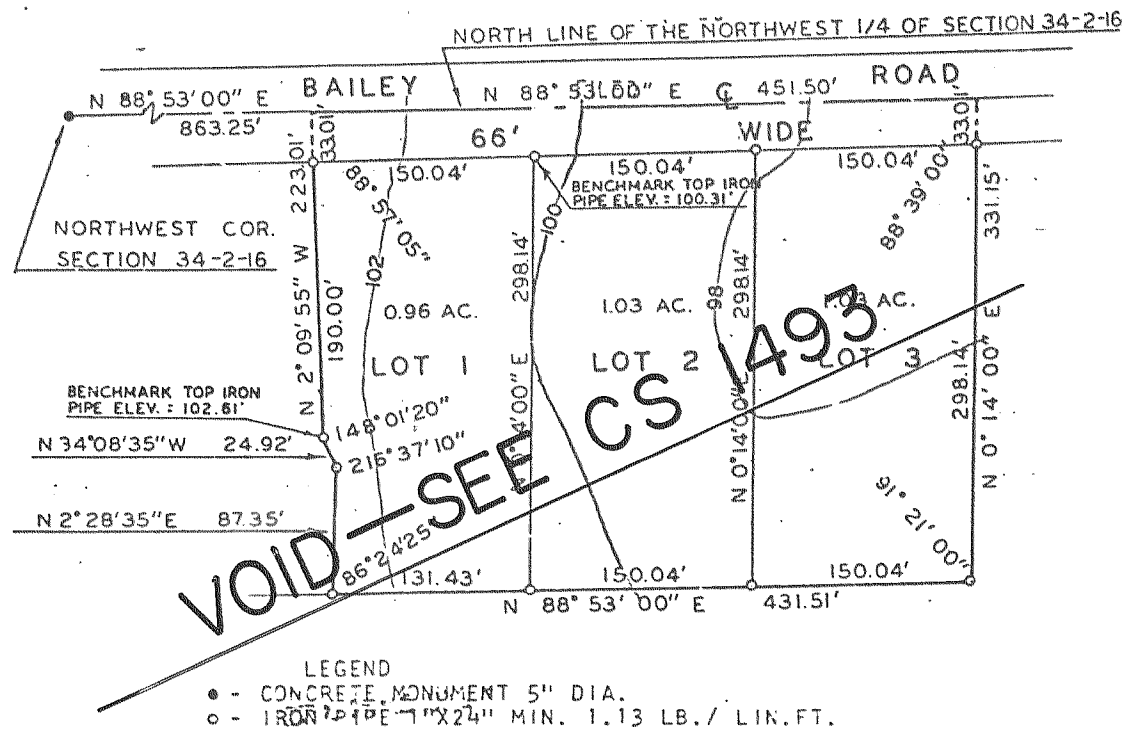

NOTE: C.S. 1021 HAS BEEN REPLACED BY C.S. 1493

CERTIFIED SURVEY NO. 1074

Located in the Southwest 1/4 of Section 26-2-16.

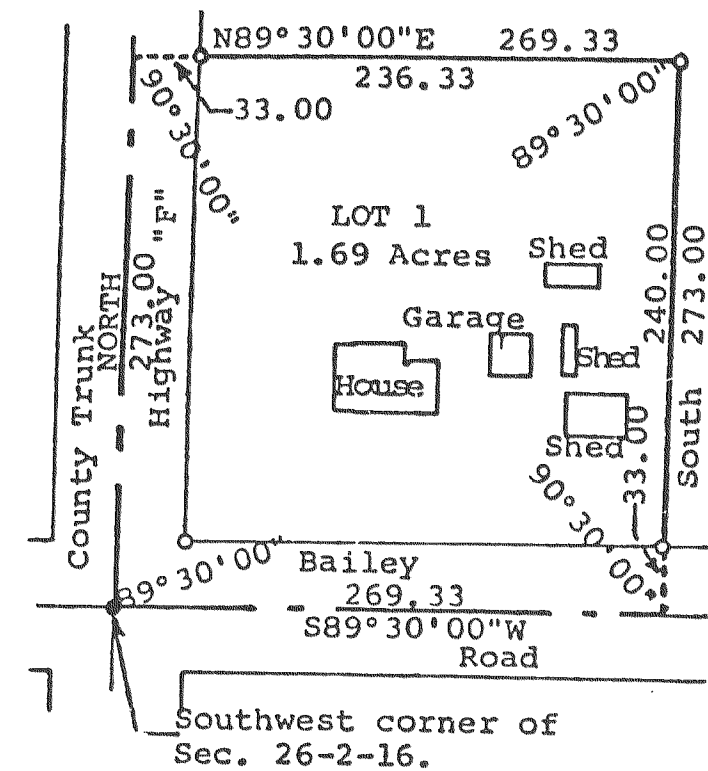

NOTE: Bearings referenced to west line of section.

CERTIFIED SURVEY MAP NO. 1173  
 LOCATED IN THE SOUTHEAST 1/4 OF SECTION 25,  
 T2N, R16E, WALWORTH COUNTY, WISCONSIN.

UNPLATTED LANDS

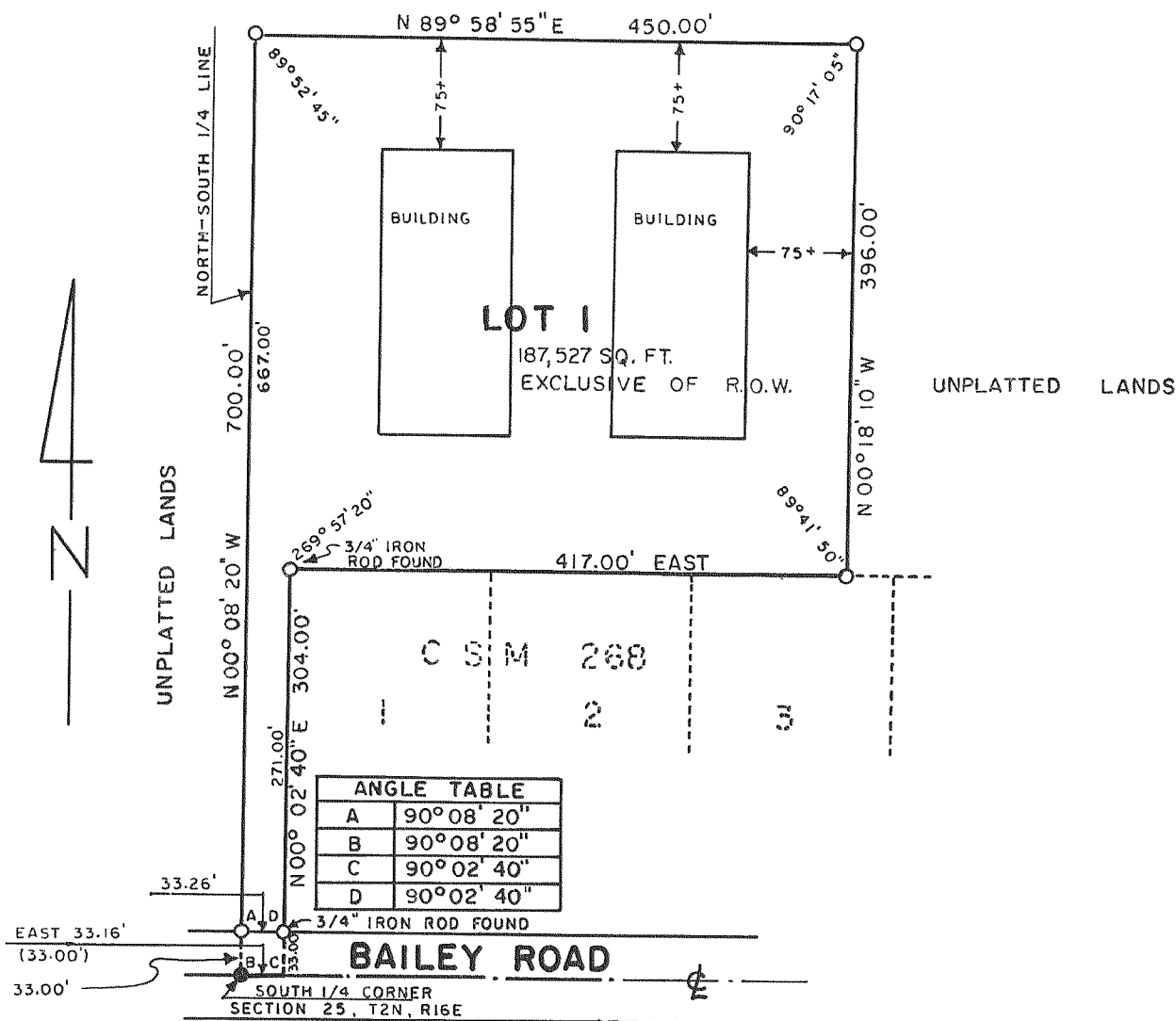

UNPLATTED LANDS

○ - 1" X 24" IRON PIPE, MIN. WT. 1.13 LBS./LINEAL FT. OR AS NOTED.

● - 5" DIA. CONCRETE MONUMENT FOUND

( ) - RECORDED AS

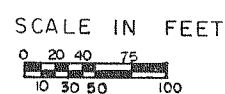

● = Concrete Monument  
 ○ = Iron Pipe 1" X 24" 1.13 lbs./ft.

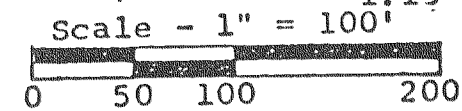

CERTIFIED SURVEY MAP NO. 1022

AND THAT THIS PARCEL OF LAND IS LOCATED IN THE NORTHWEST 1/4 OF SECTION 34, TOWN 2 NORTH, RANGE 16 EAST, WALWORTH COUNTY, WISCONSIN

