

CERTIFIED SURVEYS 1013, 1018 AND 1020.

TOWN OF DELAVAN

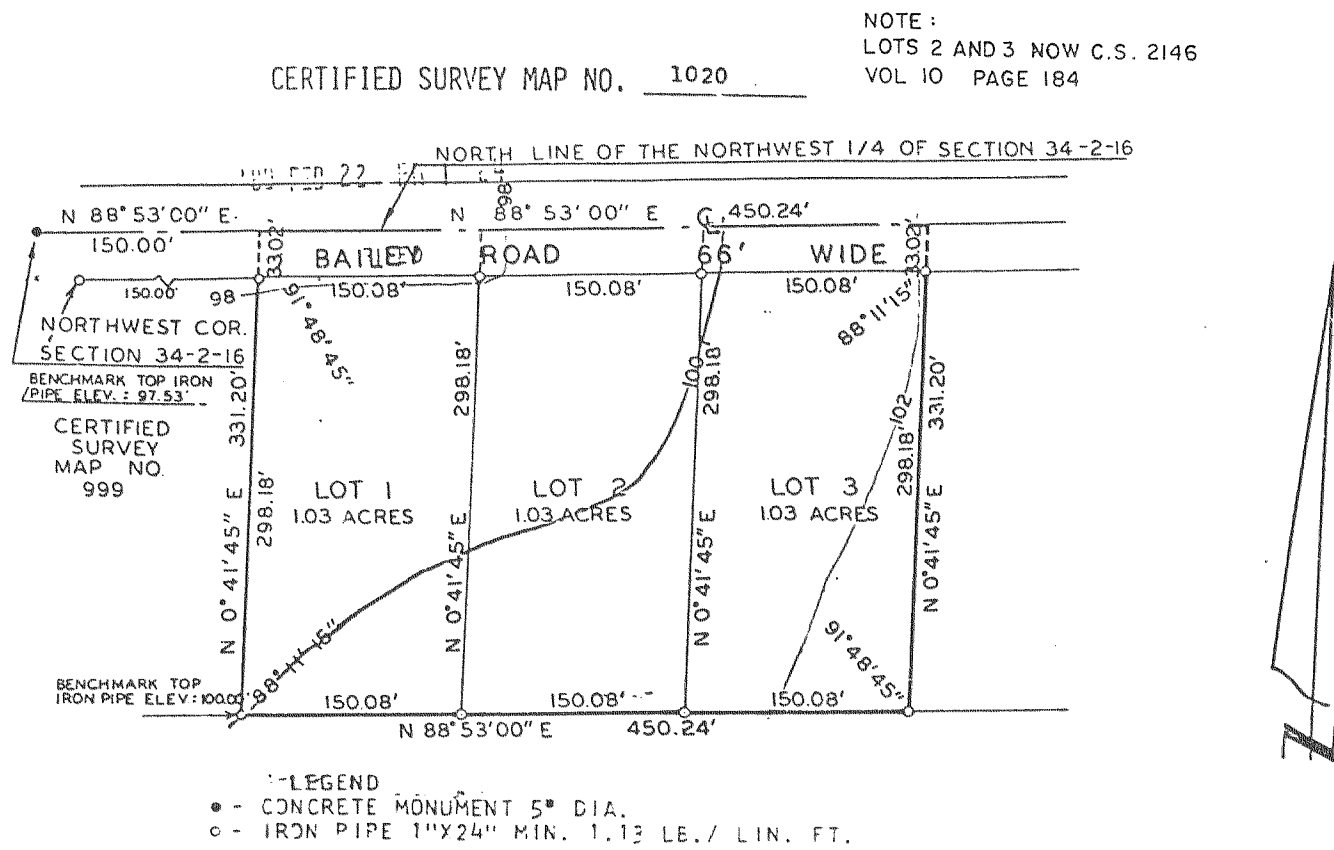

CERTIFIED SURVEY MAP NO. 1018
FILED

Being a Resubdivision of Lots 7 and 8 and part of Lot 6 of Collie's Subdivision and lands located in the Northwest 1/4 of Section 33, Town 2 North, Range 16 East, in the Town of Delavan, Walworth County, Wisconsin

