

CERTIFIED SURVEYS 955 AND 959

TOWN OF DELAVAN

CERTIFIED SURVEY NO. 959

Soil Type: Miami Loam
 Scale - 1" = 60'
 0 30 60 120
 ◊ = Iron Pipe Found
 ○ = Iron Pipe Set 1" X 24"
 1.13 lbs./ft.

CERTIFIED SURVEY OF:
 A parcel of land located in the ADDITION to WillowPoint Park and in the Southeast Fractional 1/4 of Section 29, all in T 2 N, R 16 E, Walworth County, Wisconsin,

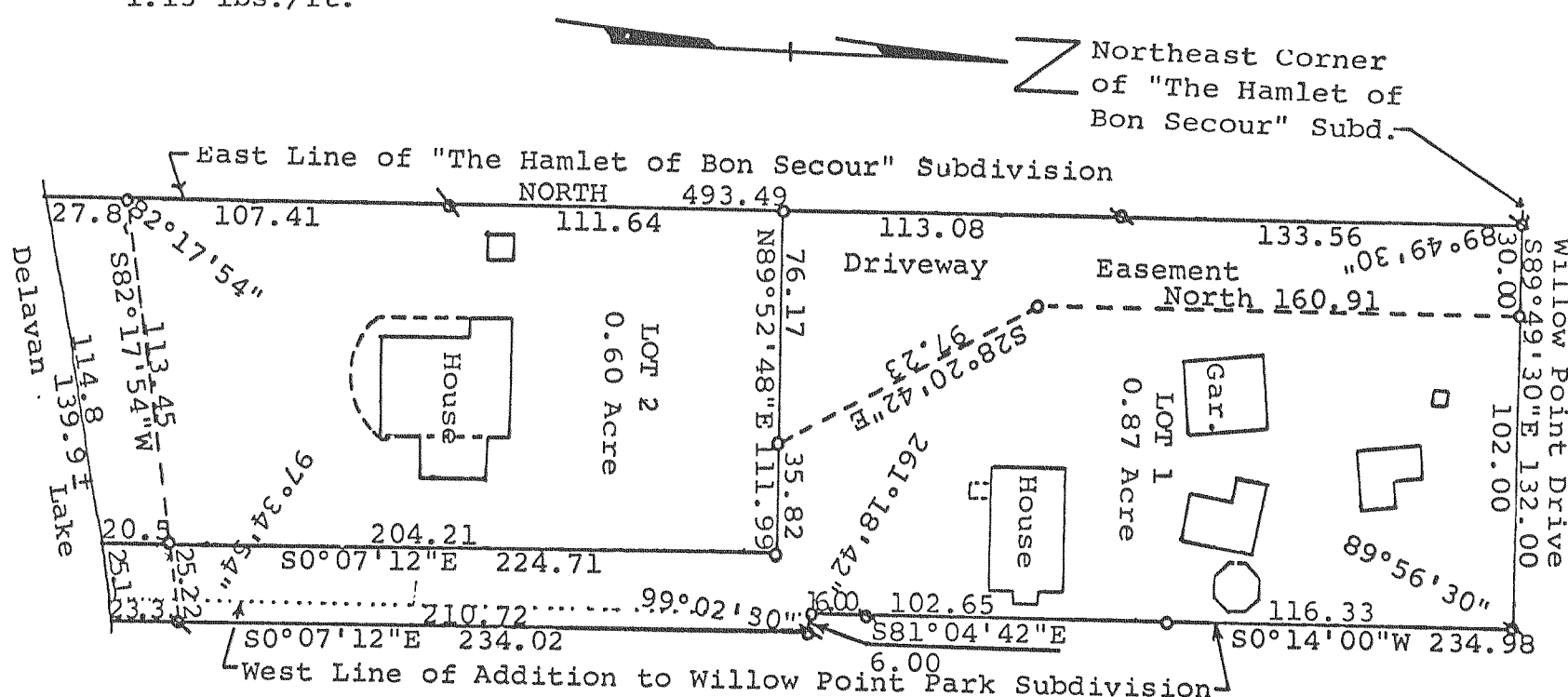

CERTIFIED SURVEY MAP NO. 955

PART OF THE NORTHEAST 1/4 OF THE SOUTHEAST 1/4 OF SECTION 3, TOWN 2 NORTH, RANGE 16 EAST, TOWN OF DELAVAN, WALWORTH COUNTY, WISCONSIN.

NOTE: The Westerly right-of-way line of Royal Oaks Drive is assumed to bear "NORTH" as recorded on the plat of Royal Oaks Subdivision, Section 3, Town 2 North, Range 16 East, Walworth County, Wisconsin.

0 50 100
 SCALE IN FEET
 1"=100'

LEGEND

- ◊—Iron Pipe Found (Diameters as noted)
- 1" Dia. x 24" Iron Pipe Set, 1.13 lb./lin. ft.
- (-)-Record Dimension

