

CERTIFIED SURVEYS NO'S. 687, 690, 701 & 721

TOWN OF DELAVAN

701

LOCATED IN THE SW 1/4 OF SEC. 21,
T2N, R16E, WALWORTH COUNTY, WIS.

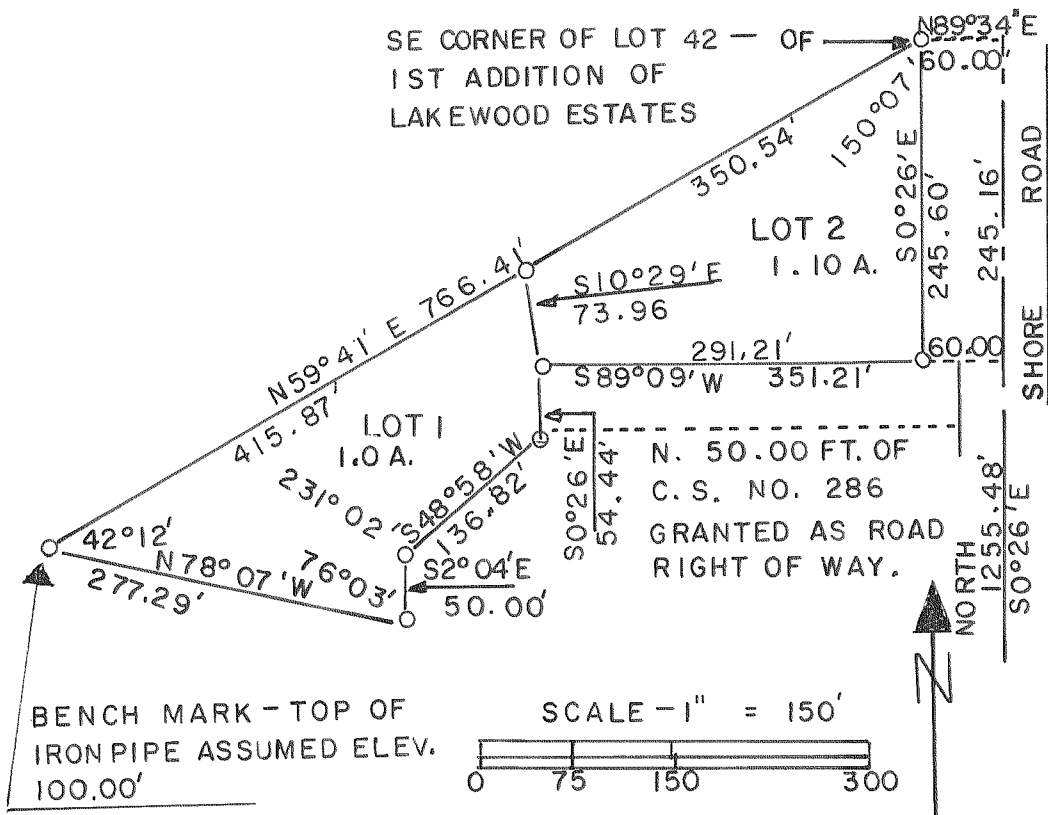

- = IRON PIPE FOUND
- = CONCRETE MONUMENT

687

LOCATED IN THE SE 1/4 OF SECTION 22,
T2N, R16E, WAL WORTH COUNTY, WIS.

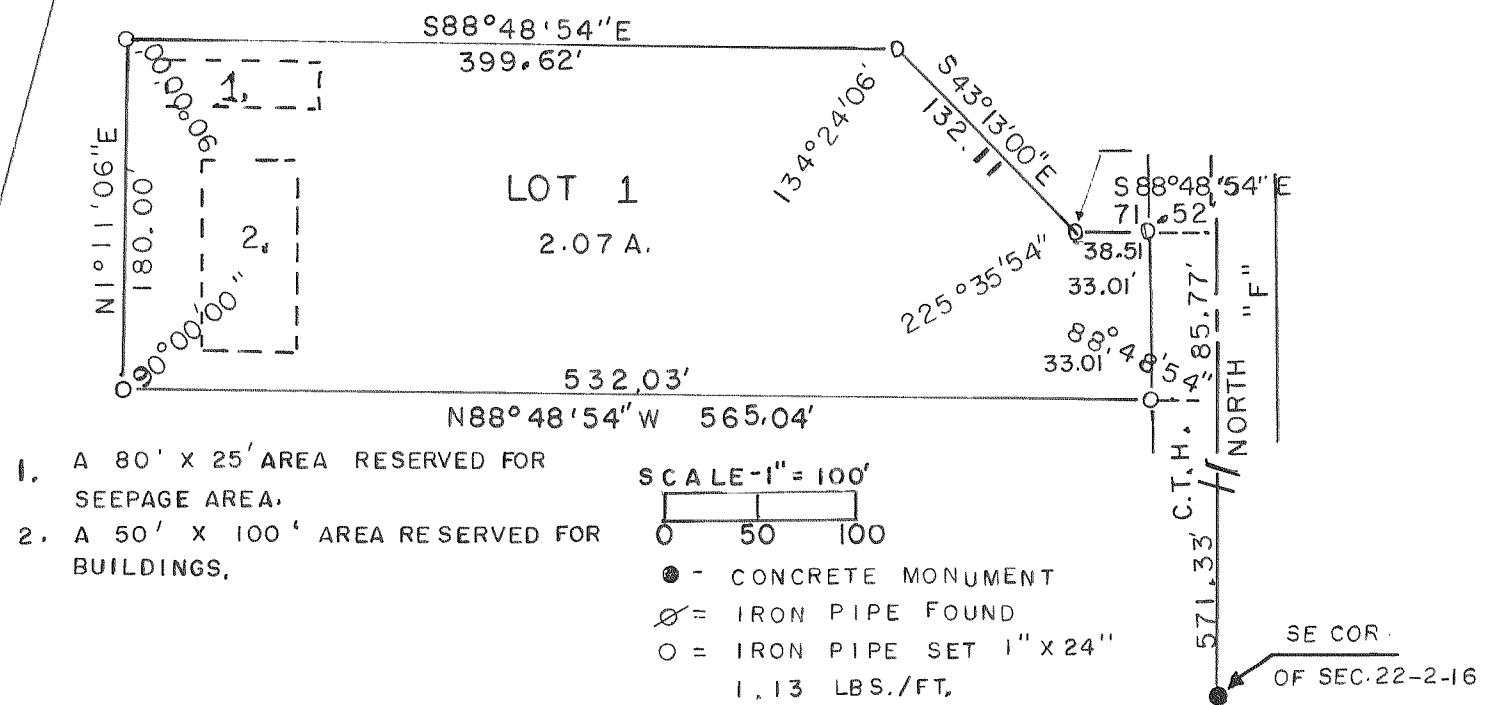

721

LOCATED IN THE EAST 1/2 OF THE SW 1/4 OF
SEC. 31, T2N, R16E, WALWORTH COUNTY, WIS.

690

LOCATED IN THE SW 1/4 SW 1/4 OF SEC. 29
T2N, R16E, WALWORTH CO., WIS.

