

CERTIFIED

SURVEY NO. 621, 543 & 592

621

TOWN OF DELAVAN

543

LOCATED IN THE NE1/4 OF SECTION 7-2-16
WALWORTH COUNTY, WISCONSIN

LOCATED IN THE NW1/4 OF THE SW1/4 OF SECTION 2-2-16
WALWORTH COUNTY, WISCONSIN

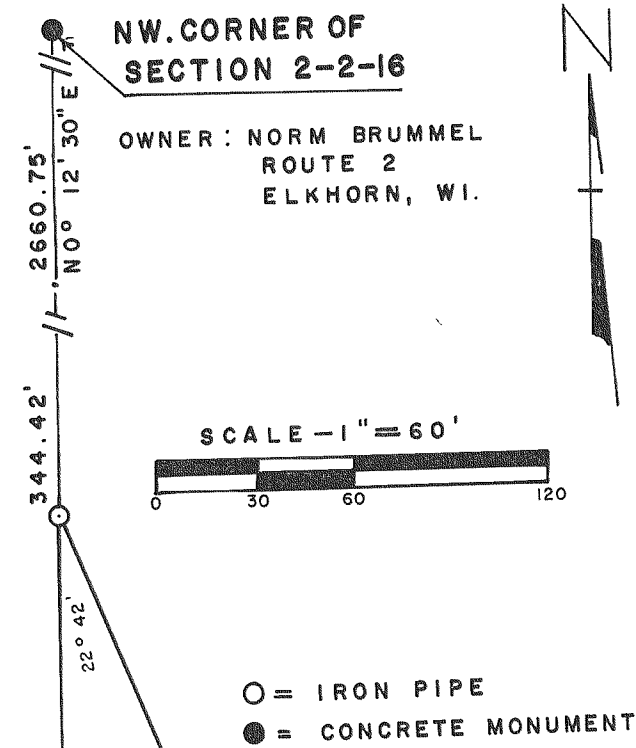
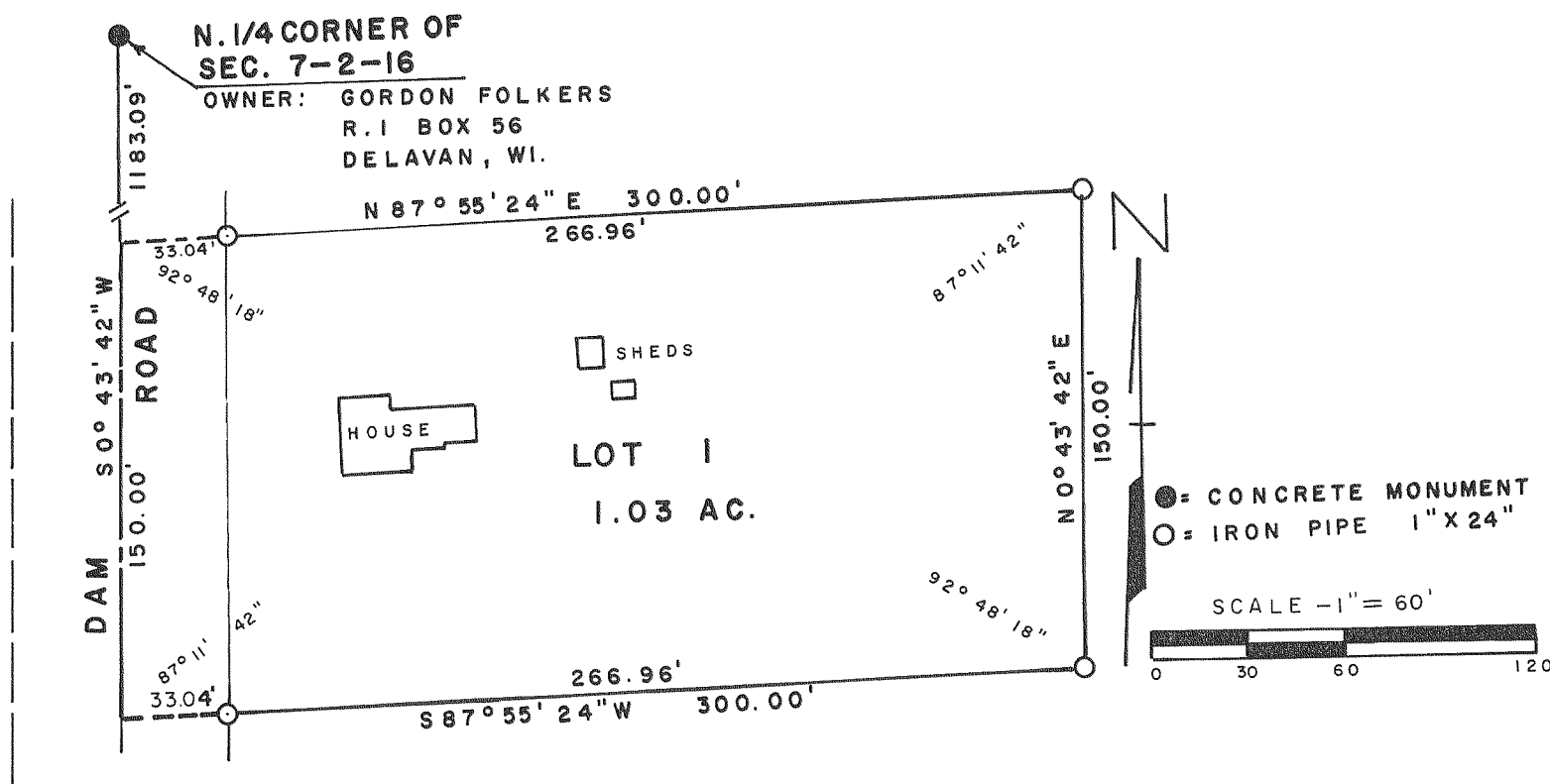

592

LOCATED IN THE SE1/4 OF SECTION 12, T2N R16E,
WALWORTH COUNTY, WISCONSIN

