

CERTIFIED SURVEY NO. 202

TOWN OF DELAVAN

A PARCEL OF LAND LOCATED IN THE SW 1/4 OF SECTION 29, AND THE NW 1/4 SEC 32, T2N, R16E, WALWORTH COUNTY, WISCONSIN.

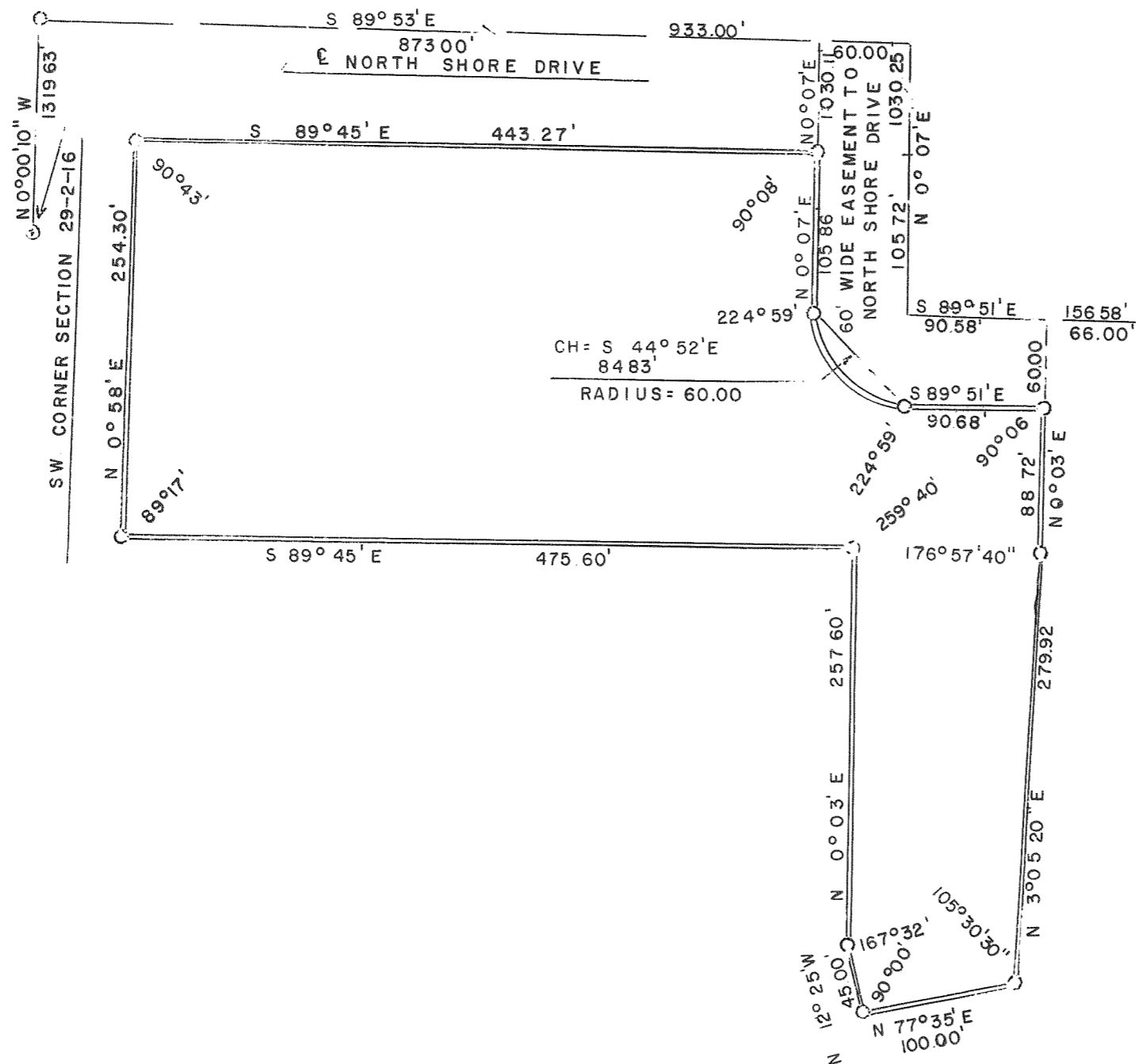

NOTE: BEARINGS ARE ASSUMED AS SHOWN ON PREVIOUS SURVEY PLATS

