

CERTIFIED SURVEY NO. 110 AND 159

TOWN OF DELAVAN

NO. 110

NO. 159

LOCATED IN EAST 1/2 OF SEC 8
T2N, R16E, WALWORTH COUNTY
WISCONSIN.

LOCATED IN THE NORTH 1/2 OF THE NE 1/4
OF SEC. 5, T2N, R16E, WALWORTH CO. WISCONSIN

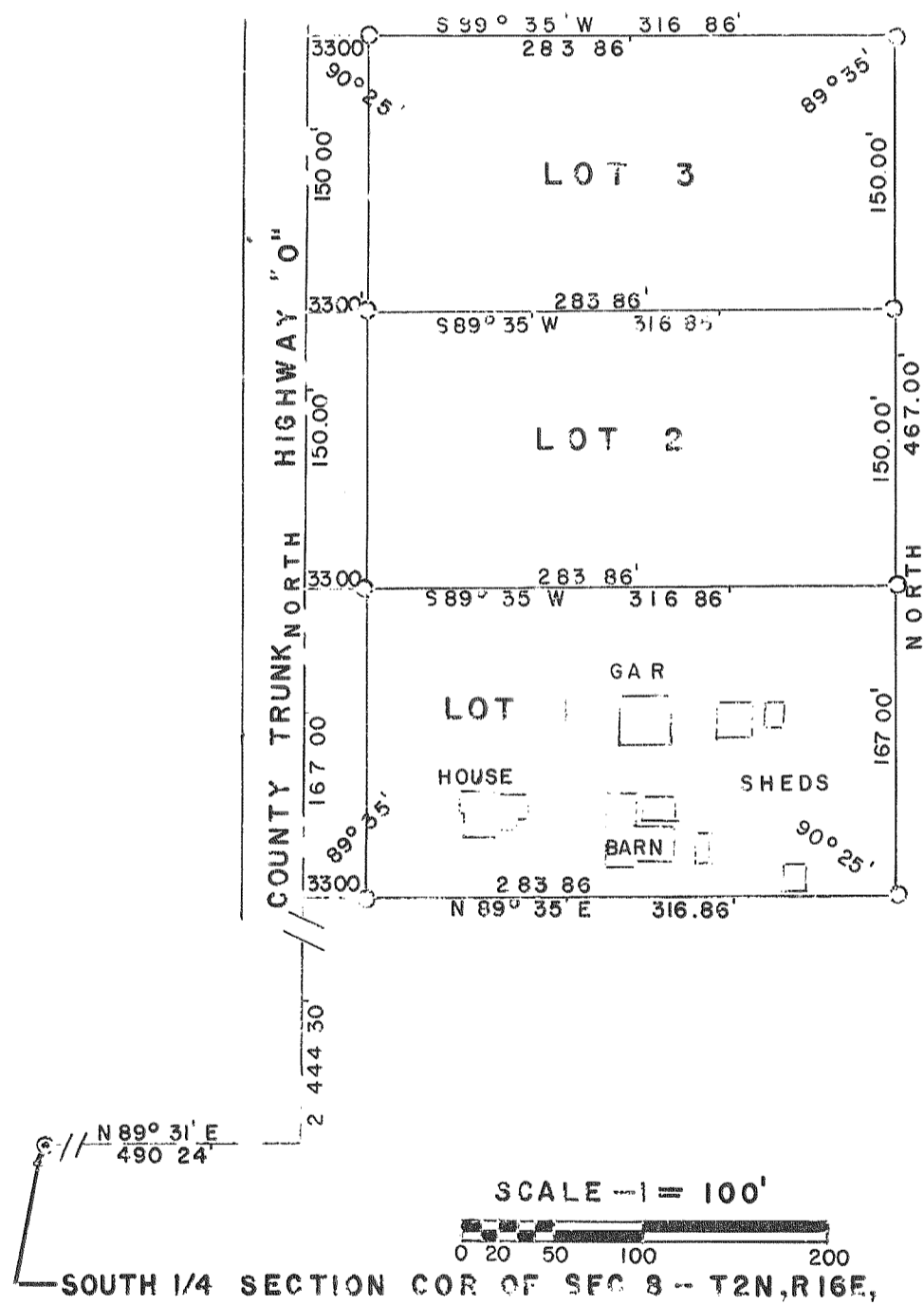

⊙ = CONCRETE MONUMENT
○ = IRON PIPE 1" X 24", 113 LBS / FT

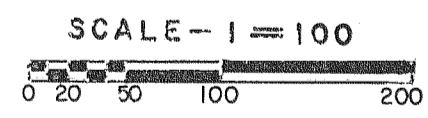
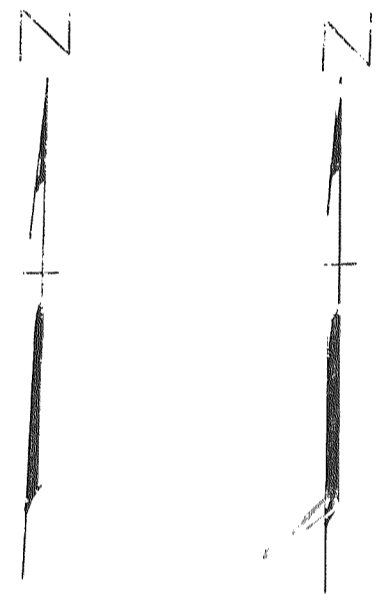

⊙ = CONCRETE MONUMENT
○ = IRON PIPE 1" X 24", 113 LBS / FT

