

# CERTIFIED SURVEY NO 102 & 137

## TOWN OF DELAVAN

NO. 102

A PARCEL OF LAND LOCATED  
IN THE NW 1/4 OF SEC 36, T2N, R16E,  
WALWORTH COUNTY, WISCONSIN

NO 137

A PARCEL OF LAND LOCATED  
IN THE W 1/2 OF THE W 1/2 OF THE  
SE 1/4 OF SECTION 30, T2N, R16E,  
WALWORTH COUNTY, WISCONSIN

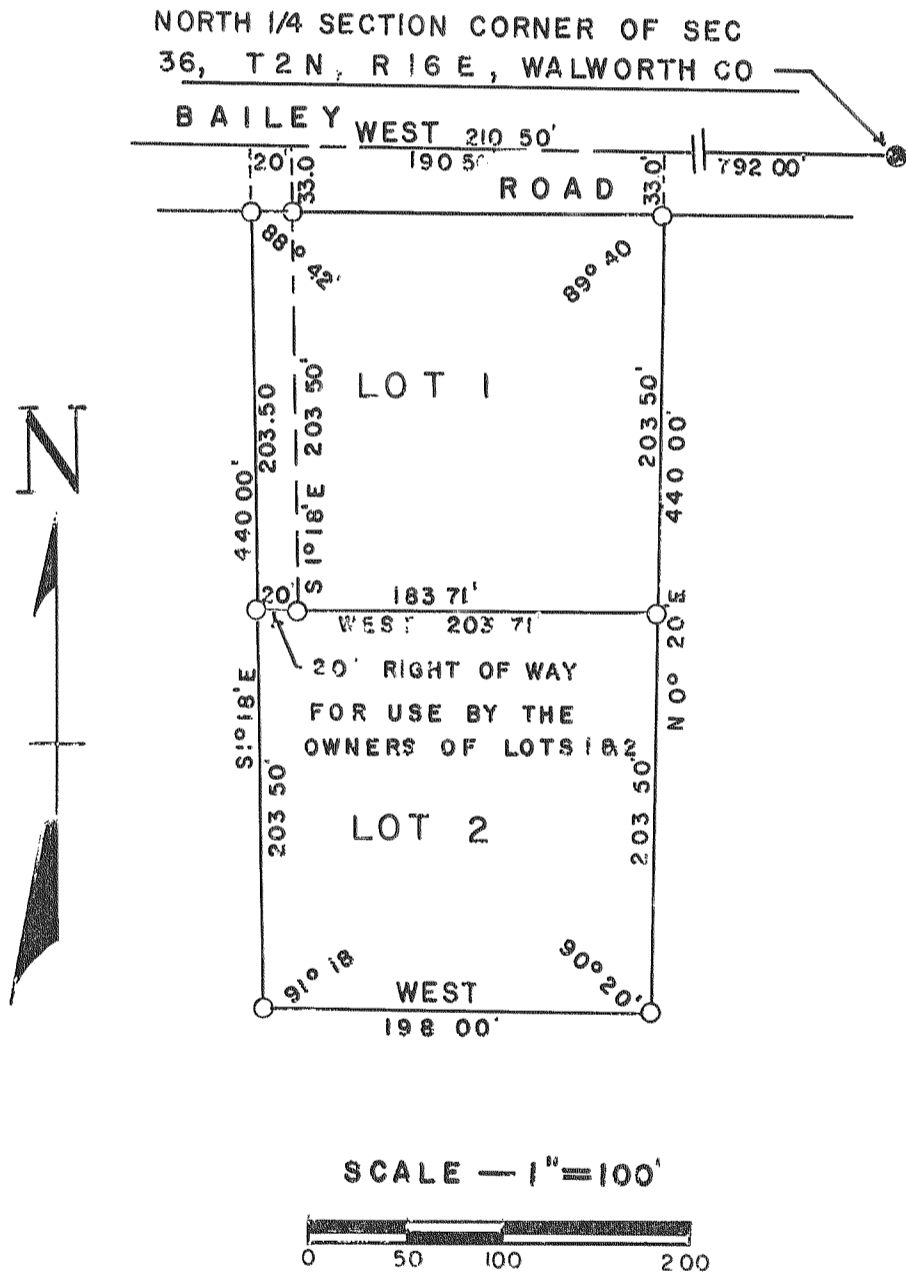

⊙ = CONCRETE MONUMENT  
○ = IRON PIPE — 1" X 24", 113 LBS / FT

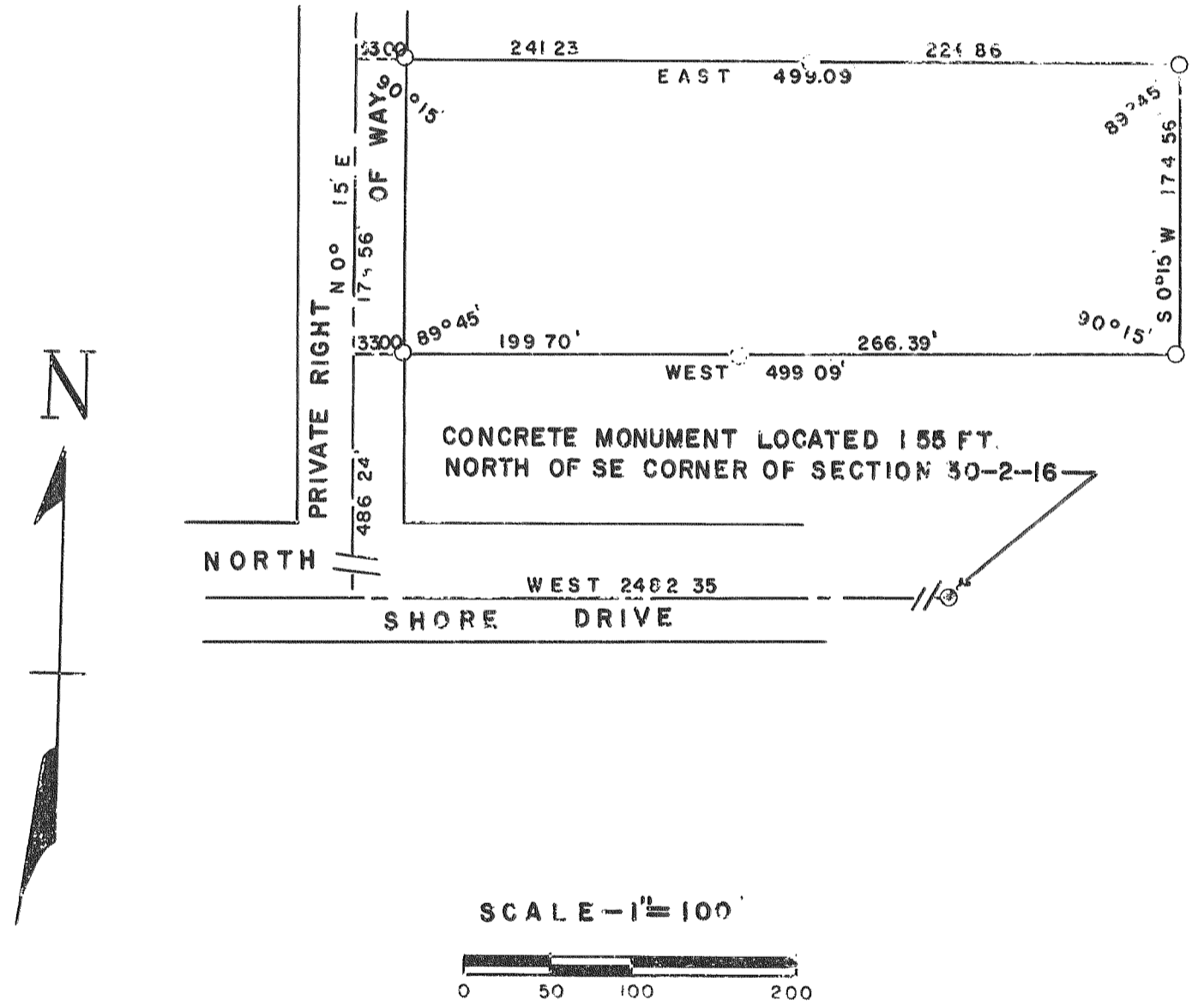

⊙ = CONCRETE MONUMENT  
○ = IRON PIPE — 1" X 24", 113 LBS / FT