

Certified Survey Map #3746

OWNERS: STANLEY C. ODLING, MARIA K. ODLING, 4941 TOWN HALL ROAD, DELAVAN, WI 53115. ZONING: C-2; A-2; A-1. SOILS: RaA; MyB; GwA; CyA; Ph; Mwc2; MyC; MyC2; JuA; FsA.

T = TRAILER, R = RESIDENCE, S = SHED, B = BUILDING

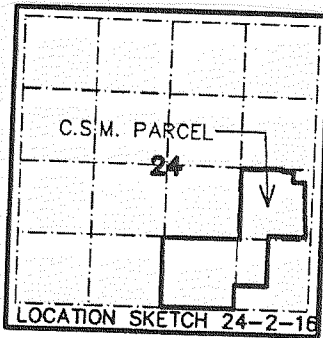

LOCATED IN THE NE 1/4, SE 1/4, & SW 1/4 OF THE SE 1/4 OF SECTION 24, TOWN 2 NORTH, RANGE 16 EAST, WALWORTH COUNTY, WISCONSIN

NOTE: ELECTRIC TRANSMISSION LINE EASEMENT REC. AS DOC. NO. 196028 IS LOCATED WITHIN ROADWAY RIGHT-OF-WAY NOT WITHIN BOUNDARY. 84' ELECTRIC LINE EASEMENT REC. AS DOC. NO. 634643. 60' WIDE STRIP OF LAND DEDICATED TO THE PUBLIC.

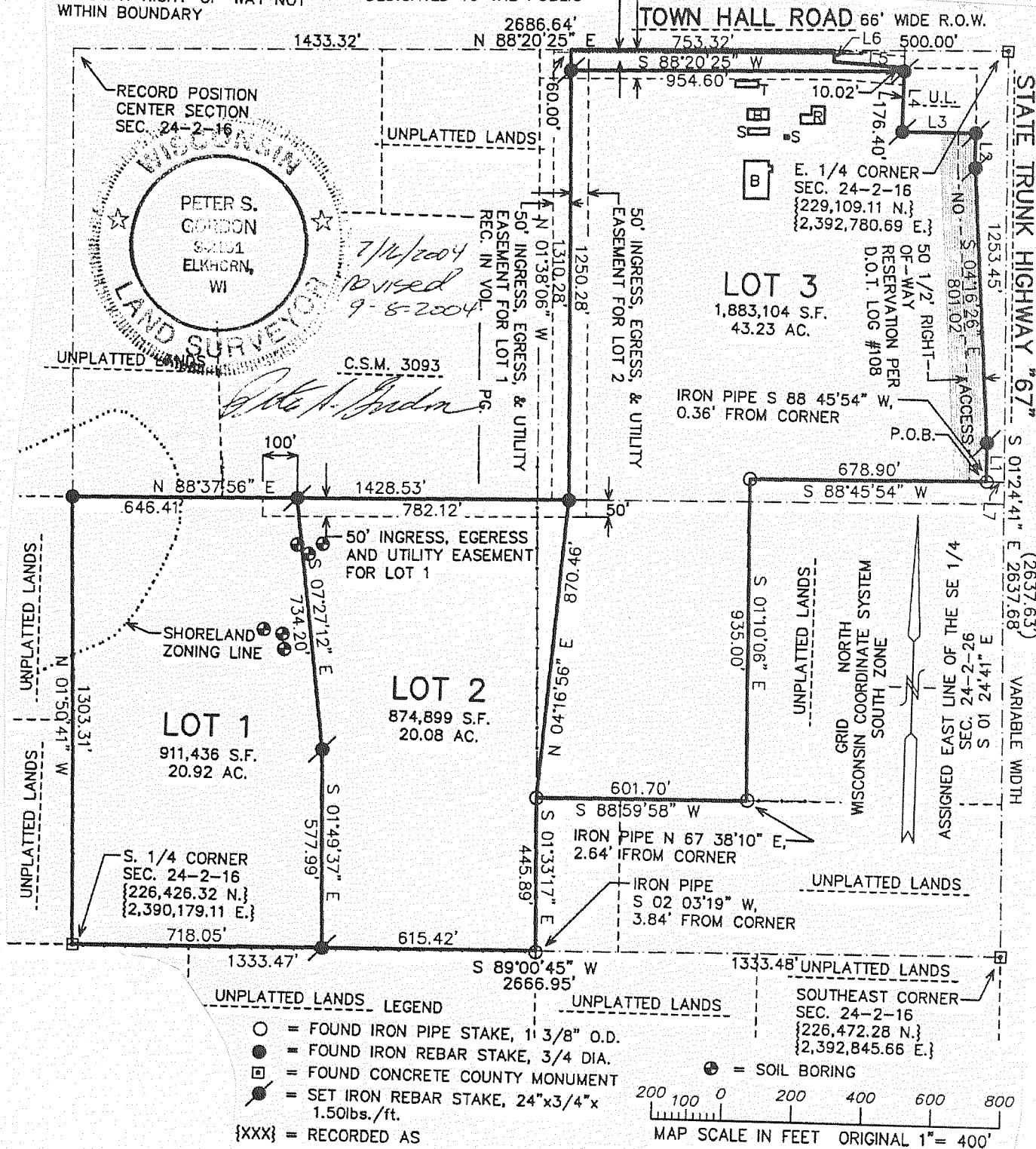

Certified Survey Map #3748

A PARCEL OF LAND LOCATED IN THE SOUTHEAST 1/4 OF THE NORTHWEST FRACTIONAL 1/4 OF SECTION 33, T 2 N, R 16 E, WALWORTH COUNTY, WISCONSIN, BEING PART OF LOTS "A", 1 AND 2 OF SUNSET BLUFF SUBDIVISION, LOT 1 OF LACKEY'S SPRINGS SUBDIVISION AND PART OF LOT 1 OF THE ADDITION TO LACKEY'S SPRINGS SUBDIVISION.

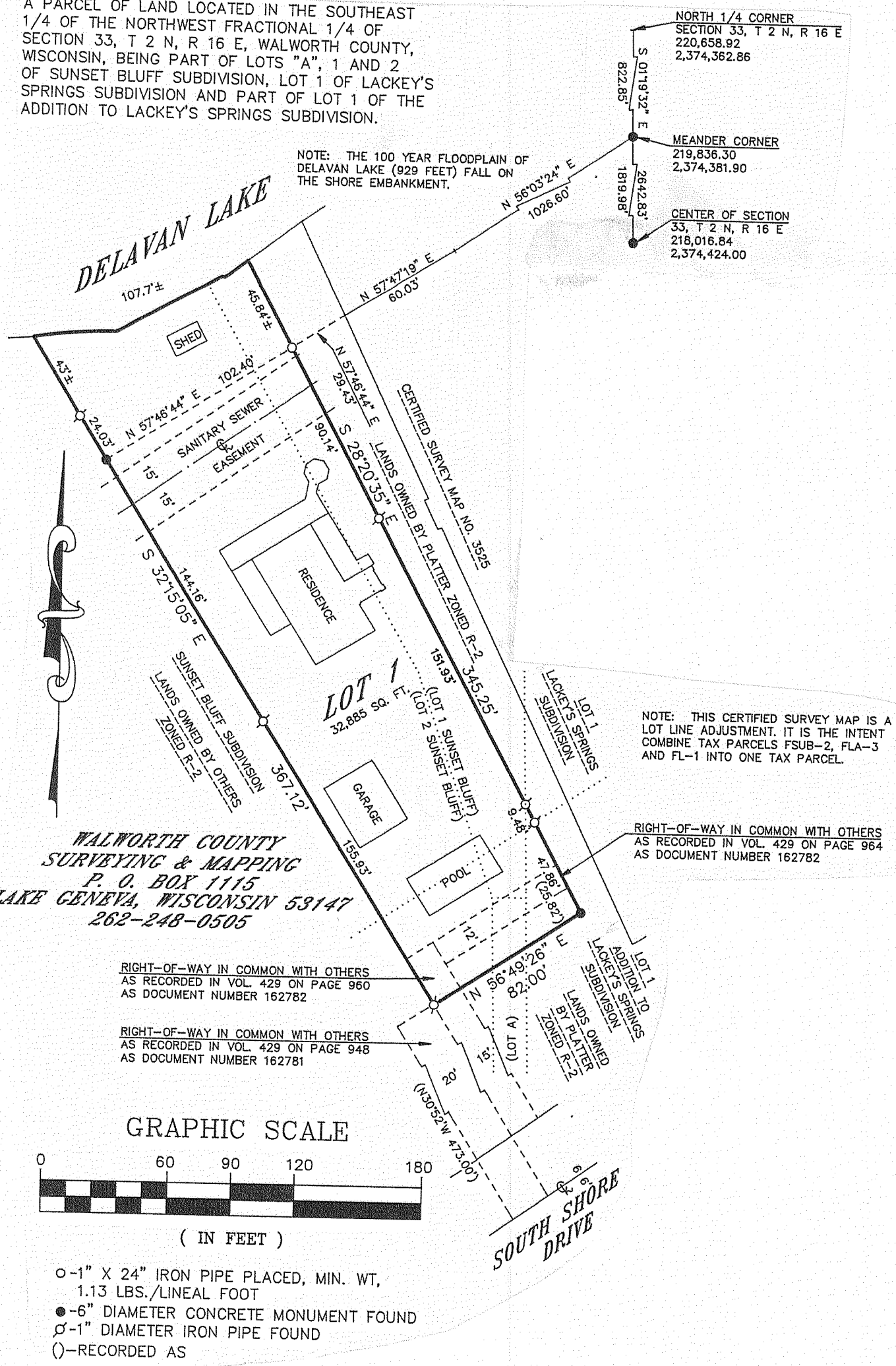

NOTE: THIS CERTIFIED SURVEY MAP IS A LOT LINE ADJUSTMENT. IT IS THE INTENT COMBINE TAX PARCELS FSUB-2, FLA-3 AND FL-1 INTO ONE TAX PARCEL.

WALWORTH COUNTY SURVEYING & MAPPING, P. O. BOX 1115, LAKE GENEVA, WISCONSIN 53147, 262-248-0505

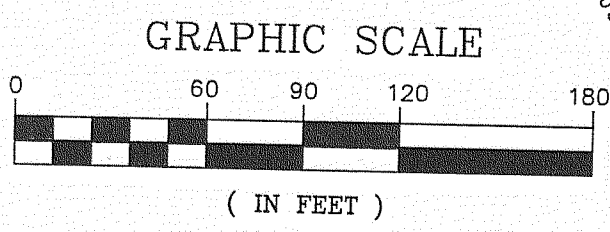

Legend for symbols: 1" x 24" iron pipe, 6" diameter concrete monument, 1" diameter iron pipe, and recorded as.