

Certified Survey Map #3671

Certified Survey Map #3678

Located in the Northeast 1/4 of the Southwest 1/4 of Section 5, Town 2 North, Range 16 East, Town of Delavan, Walworth County, Wisconsin.

Owners: Larry P. Meyer
Tammy R. Kruienza
Joy L. Schneider
4647 County O North
Delavan, Wisconsin, 53115

Jensen & Olson Land Surveying, LLC
45 South Wisconsin Street • P.O. Box 322
Elkhorn, Wisconsin, 53121
Telephone: (262) 723-3434
Facsimile: (262) 723-8044

Mapping date: November 14, 2003. Revised: February 4, 2004.

Soils: PsA & PsB

Zoning: A-1

Notes:

- Lot 1 is a separation of farm structures from farm land.
- Existing sanitary system on Lot 1 appears to be functioning. No evaluation as to meeting the requirements for replacement system under "COMM-83" of the Wisconsin Administrative Code.
- Dedicated to the Public, 0.196 Acre, 8,540 Sq.Ft.
- 17' Road Reservation required by the City of Delavan. This land shall be conveyed with no charge at such time as these lands are required for road purposes. Curve Data: Arc=292.97', Radius=850.00' Chord=S11°16'12"E 291.52'

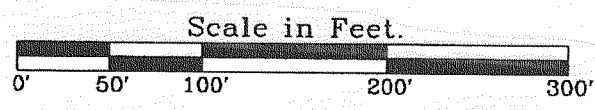
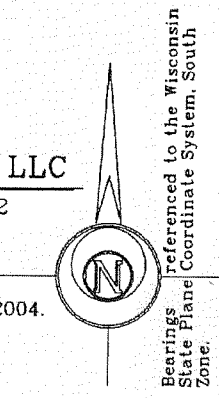

- #### Legend
- Found County Section Corner, Concrete Mon. with Brass Cap.
 - Found Iron Pipe, 1" dia.
 - Set Iron Rod, 3/4" dia., 30" long, weighing 1.13 lbs./lin. ft.
 - () Recorded Information
 - Septic Vent
 - Utility Pole
 - Utility Pedestal

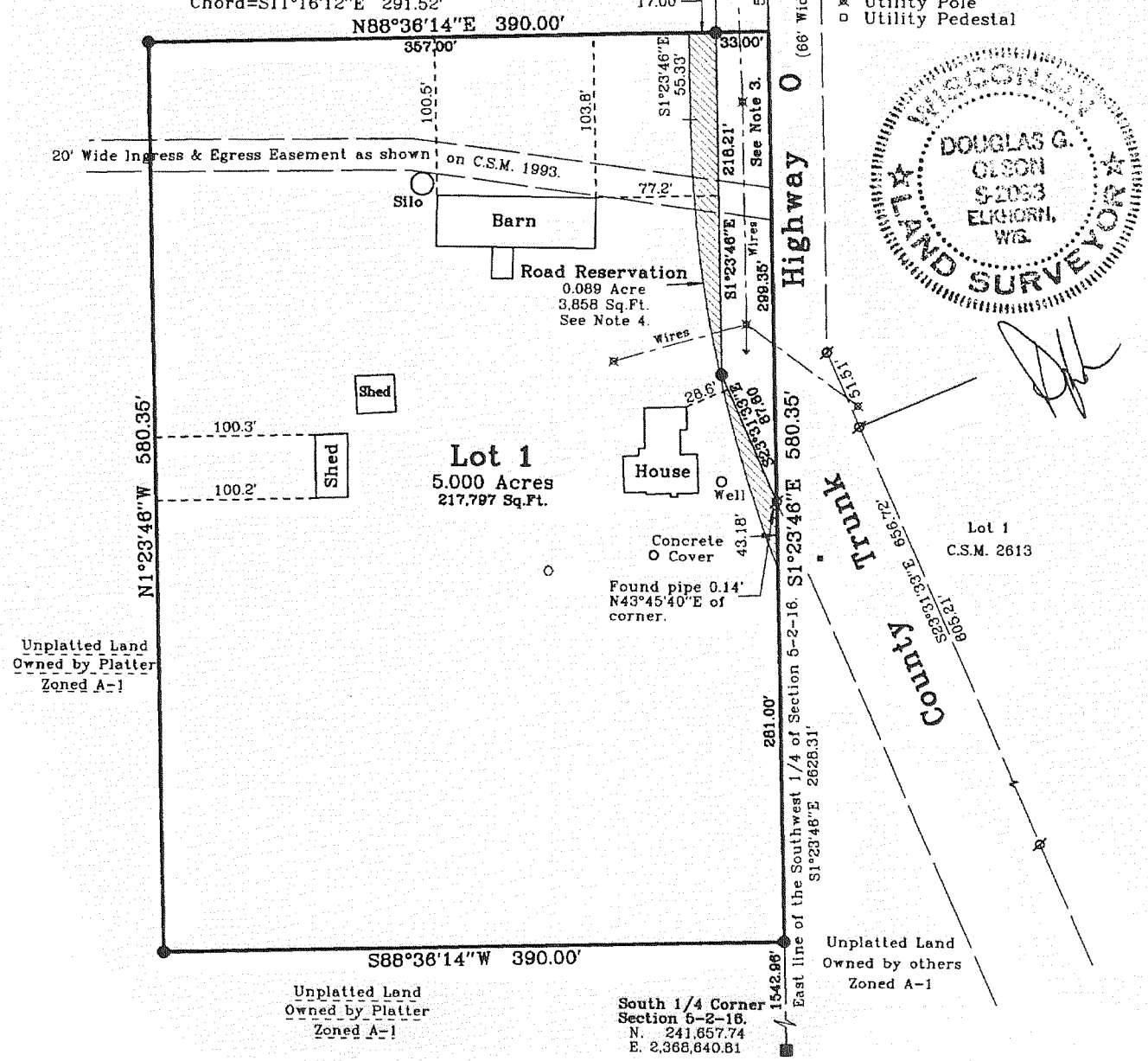
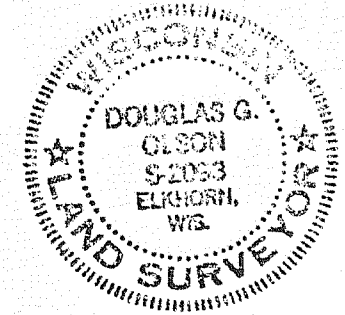

OWNERS: SNAKE ROAD, LLC
DOUGLAS F ZAK
THOMAS J GLOWSKI
JOHN J RYAN
4721 RFD
LONG GROVE, IL 60047-0000
ZONING: R-2
SOILS: MyA; MyB; MWC2

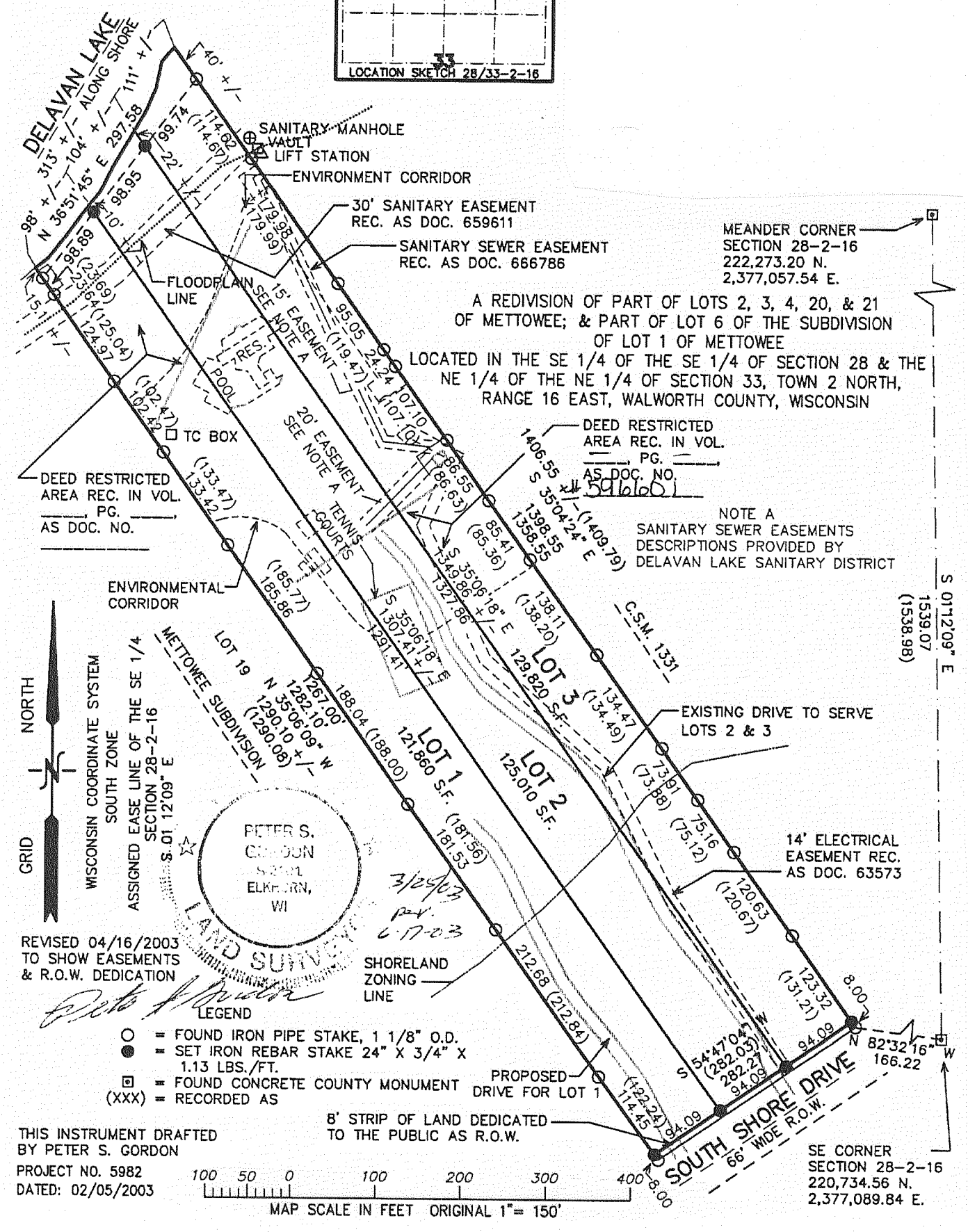
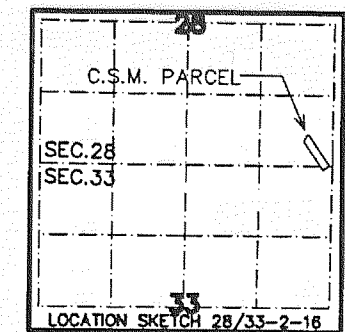

THIS INSTRUMENT DRAFTED BY PETER S. GORDON
PROJECT NO. 5982
DATED: 02/05/2003

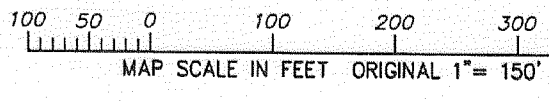

SE CORNER SECTION 28-2-16
220,734.56 N.
2,377,089.84 E.