

### Certified Survey Map #3618

Lot 4 of the RE-SUBDIVISION OF LOTS 1 AND 3 OF GLEN EYRIE and lands located in Government Lot 1 in the Fractional Southeast 1/4 of Section 29, Town 2 North, Range 16 East, Town of Delavan, Walworth County, Wisconsin.

Owner: **Bradford S. & Marcia L. Cook**  
2617 Glen Eyrie Lane  
Delavan, Wisconsin. 53115

**Jensen & Olson Land Surveying, LLC**  
45 South Wisconsin Street • P.O. Box 322  
Elkhorn, Wisconsin. 53121  
Telephone: (262) 723-3434  
Facsimile: (262) 723-8044

Mapping date: February 28, 2003.  
Revised: September 2, 2003.

Soils: MpB  
Zoning: R-2

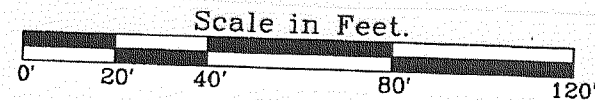
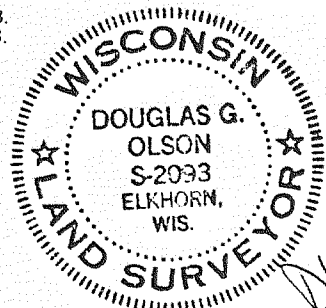

- Legend**
- Found County Section Corner, Concrete Mon. with Brass Cap.
  - Found Iron Pipe, 1" dia.
  - ( ) Recorded Information

#### Location Sketch

Southeast 1/4 Section 29-2-16. 1"=2500'

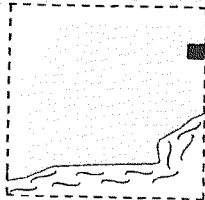

Center 1/4 Corner Section 29-2-16. N 223.175.03 E. 2.369.025.14

North line of the Fractional Southeast 1/4 of Section 29-2-16. S89°20'10" W 2072.54'

East 1/4 Corner Section 29-2-16. N 223.205.99 E. 2.371.697.42

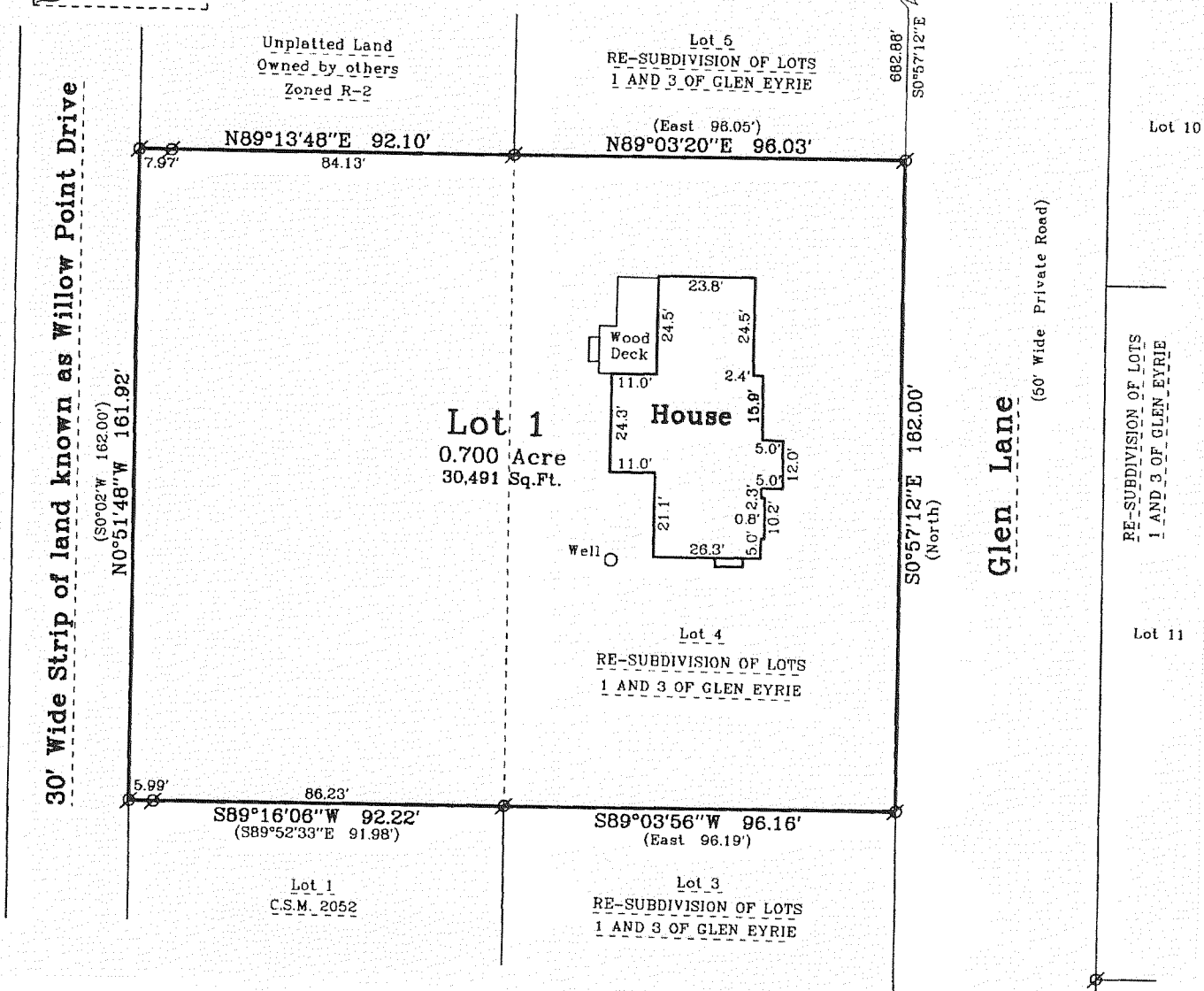

### Certified Survey Map #3622

A PARCEL OF LAND LOCATED IN THE SOUTHWEST 1/4 OF THE SOUTHEAST 1/4 OF SECTION 6, T2N, R16E, WALWORTH COUNTY, WISCONSIN.

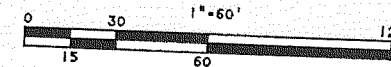

#### LEGEND

- -WALWORTH COUNTY MONUMENT FOUND
  - -3/4" X 18" IRON ROD 1.50 LBS./LIN FT MIN. SET
  - ▲ -SOIL BORING
- PROPOSED SANITARY SYSTEM LOCATIONS ARE IN COMPLIANCE WITH COMM-85.03. CONTOURS NOT SHOWN. LOT MEETS MINIMUM REQUIREMENTS OF COMM-85.04 (4).

BEARINGS ARE REFERENCED TO THE WISCONSIN COORDINATE SYSTEM - SOUTH ZONE.

