

Certified Survey Map #3602

Located in the Northeast 1/4 of the Northeast 1/4 of Section 11, Town 2 North, Range 16 East, Town of Delavan, Walworth County, Wisconsin.

Owner: Brownlie Family Trust  
William A. Brownlie, Trustee  
Yvonne F. Brownlie, Trustee  
5315 Marsh Road  
Elkhorn, Wisconsin. 53121

Jensen & Olson Land Surveying, LLC

45 South Wisconsin Street • P.O. Box 322  
Elkhorn, Wisconsin. 53121  
Telephone: (262) 723-3434  
Facsimile: (262) 723-8044

Mapping date: July 1, 2003. Revised: September 4, 2003.

Soils: EbA & PsA.

Zoning: A-1

Notes:

- Existing sanitary system on Lot 1 appears to be functioning. No evaluation as to meeting the requirements for replacement system under "COMM-83" of the Wisconsin Administrative Code.
- Lot 1 is a separation of farm structures from farm land.
- Marsh road is recorded as 3 rods wide in Town Road Records. Road is shown South of section line to best fit the location of existing pavement and utilities.

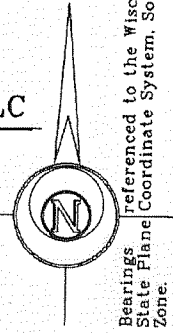

Scale in Feet.



Legend

- Found County Section Corner, Concrete Mon. with Brass Cap.
- Found Iron Pipe, 1" dia.
- Set Iron Rod, 3/4" dia., 30" long, weighing 1.13 lbs./lin. ft.
- ( ) Recorded Information
- Concrete Cover
- Utility Pole
- Utility Pedestal
- Septic Vent

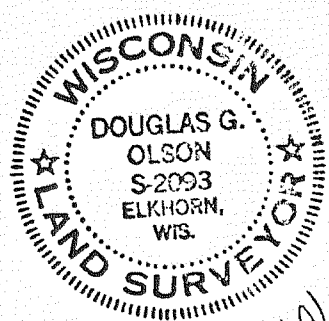

Unplatted Land Owned by others Zoned A-1

North 1/4 Corner Section 11-2-16. N. 242,064.52 E. 2,384,461.33

North line of the Northeast 1/4 of Section 11-2-16. S88°02'33"W 2636.51' S88°02'33"W 168.00'

Northeast Corner Section 11-2-16. N. 242,154.57 E. 2,387,086.14

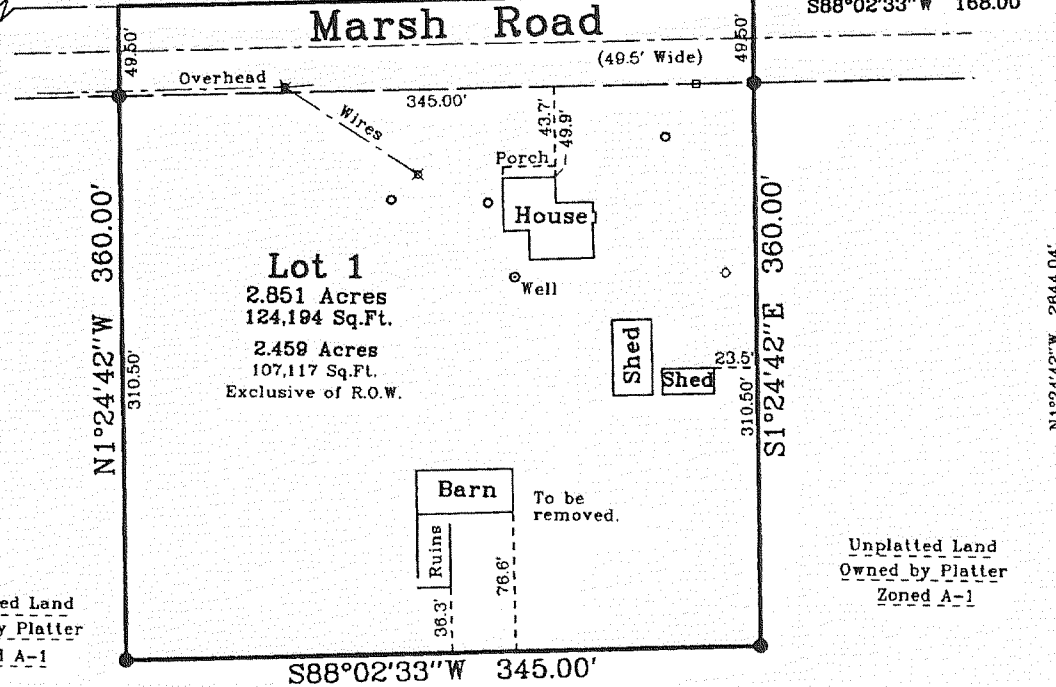

Unplatted Land Owned by Platter Zoned A-1

East 1/4 Corner Section 11-2-16. N. 239,511.41 E. 2,387,181.27

Certified Survey Map #3616

OWNERS: ANCHORAGE OF LAKE GENEVA, LLC. DOUGLAS F ZAK THOMAS J GLOWSKI JOHN J RYAN 4721 RFD LONG GROVE, IL 60047 ZONING: C-3; R-2A SOILS: MpB; MxC2; MxD2

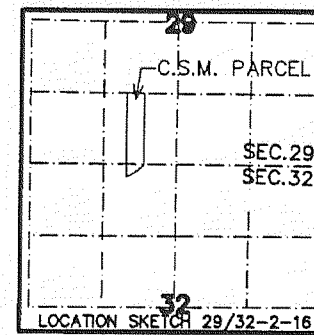

DEED RESTRICTED AREAS RECORDED IN VOL. ON PAGE AS DOC. #

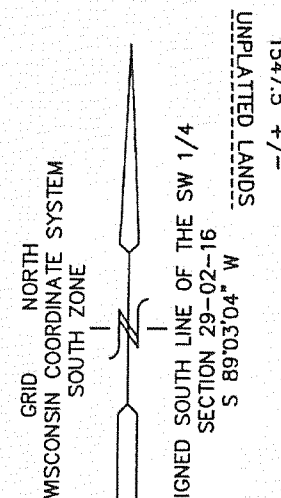

SW CORNER SEC. 29-02-16 220,501.80 N 2,366,419.84 E

1741.71' N 89°03'04" E 2020.80'

THIS INSTRUMENT DRAFTED BY PETER S. GORDON PROJECT NO. 6133 DATED: 04/17/2003

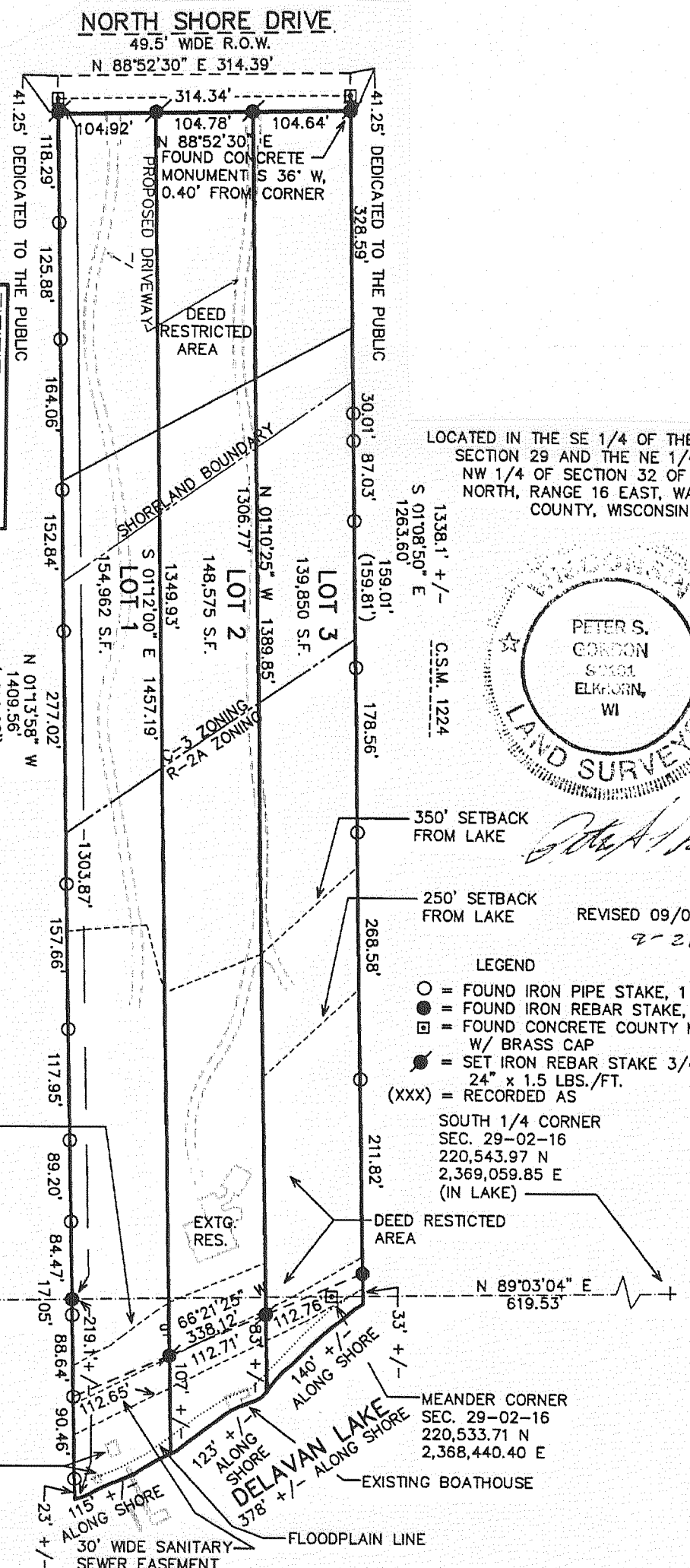

LOCATED IN THE SE 1/4 OF THE SW 1/4 OF SECTION 29 AND THE NE 1/4 OF THE NW 1/4 OF SECTION 32 OF TOWN 2 NORTH, RANGE 16 EAST, WALWORTH COUNTY, WISCONSIN

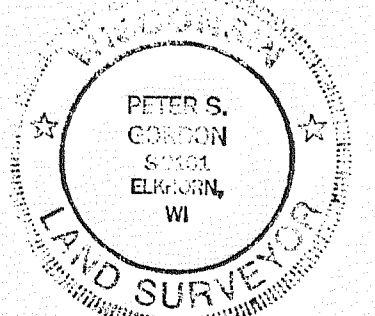

REVISED 09/02/2003 9-26-2003

- LEGEND
- = FOUND IRON PIPE STAKE, 1 1/8" O.D.
  - = FOUND IRON REBAR STAKE, 3/4" DIA.
  - = FOUND CONCRETE COUNTY MONUMENT W/ BRASS CAP
  - ⊙ = SET IRON REBAR STAKE 3/4" DIA. x 24" x 1.5 LBS./FT.
  - (XXX) = RECORDED AS
- SOUTH 1/4 CORNER SEC. 29-02-16 220,543.97 N 2,369,059.85 E (IN LAKE)
- MEANDER CORNER SEC. 29-02-16 220,533.71 N 2,368,440.40 E

