

### Certified Survey Map #3589

A redivision of Lots 1 and 2 of Certified Survey Map No. 1593, located in the Northwest 1/4 of the Northeast 1/4 of Section 3, Town 2 North, Range 16 East, Town of Delavan, Walworth County, Wisconsin.

Owners: Russell Dzurick & Patricia Dzurick  
4872 Briggs Road  
Elkhorn, Wisconsin. 53121

**Jensen & Olson Land Surveying, LLC**

45 South Wisconsin Street • P.O. Box 322  
Elkhorn, Wisconsin. 53121  
Telephone: (262) 723-3434  
Facsimile: (262) 723-8044

Mapping date: July 3, 2003. Revised: August 4, 2003.  
August 22, 2003.

Soils: K1A, MmA, MWC2, MWD2, MyB, & RaA. Zoning: A-5

#### Notes:

- Existing sanitary system on Lot 1 appears to be functioning. No evaluation as to meeting the requirements for replacement system under "COMM-83" of the Wisconsin Administrative Code.
- The slopes in the area of the soil borings do not exceed 15%.

North 1/4 Corner Section 3-2-16. N. 247,220.16 E. 2,379,111.26  
 South 1/4 Corner Section 34-3-16. N. 247,220.65 E. 2,379,129.42  
 (N88°48'17"E 991.98')

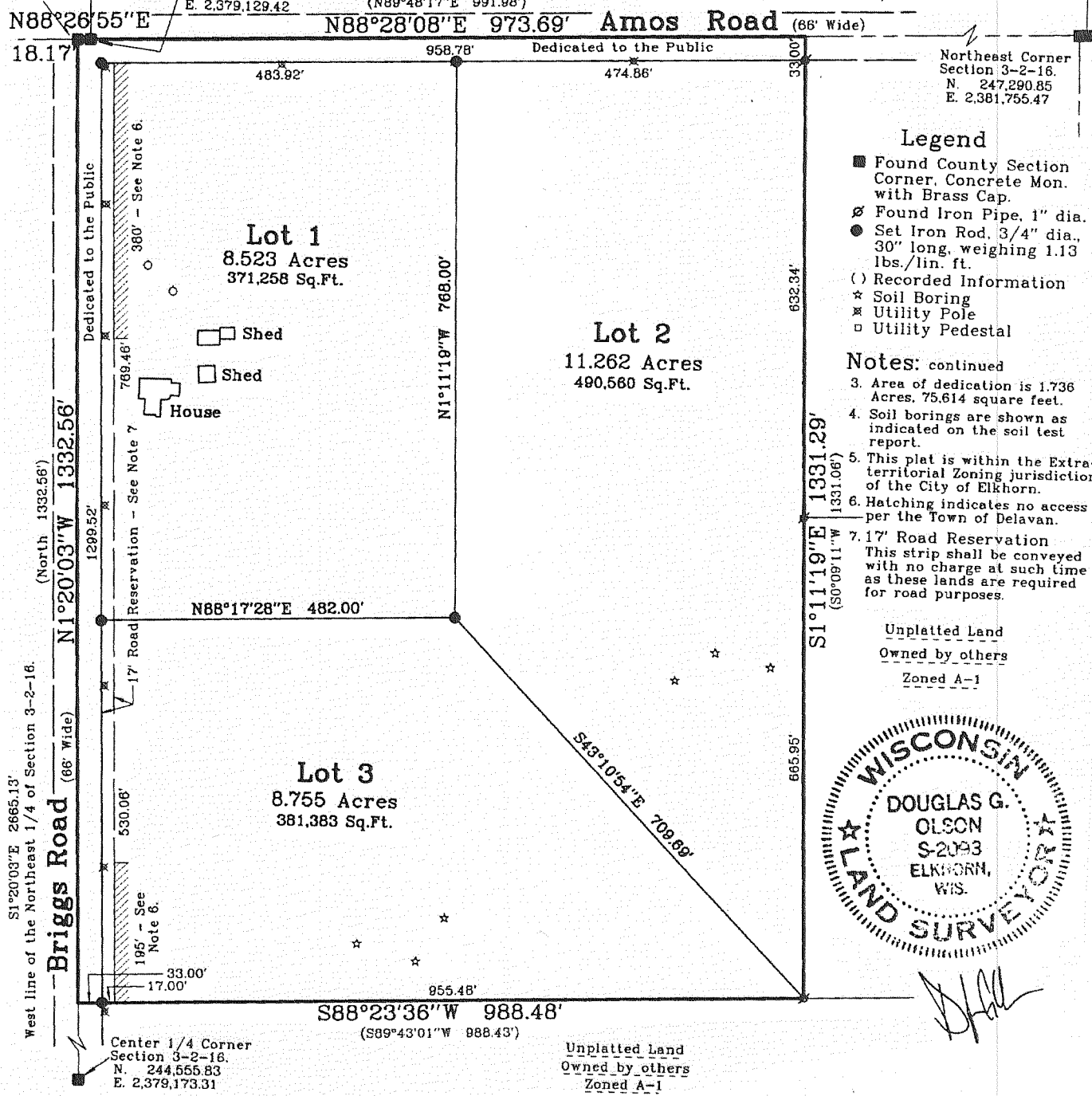
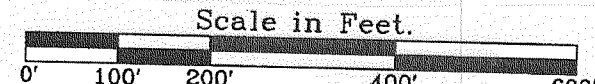

### Certified Survey Map #3596

A redivision of Lot 1 of Wallis Subdivision Addition No. 1, located in Government Lots 1 and 2 in Section 33, Town 2 North, Range 16 East, Town of Delavan, Walworth County, Wisconsin.

Owner: Edward A. Brennan Trust  
400 North Michigan Avenue  
Chicago, Illinois. 60611

**Jensen & Olson Land Surveying, LLC**

45 South Wisconsin Street • P.O. Box 322  
Elkhorn, Wisconsin. 53121  
Telephone: (262) 723-3434  
Facsimile: (262) 723-8044

