

Certified Survey Map #3548

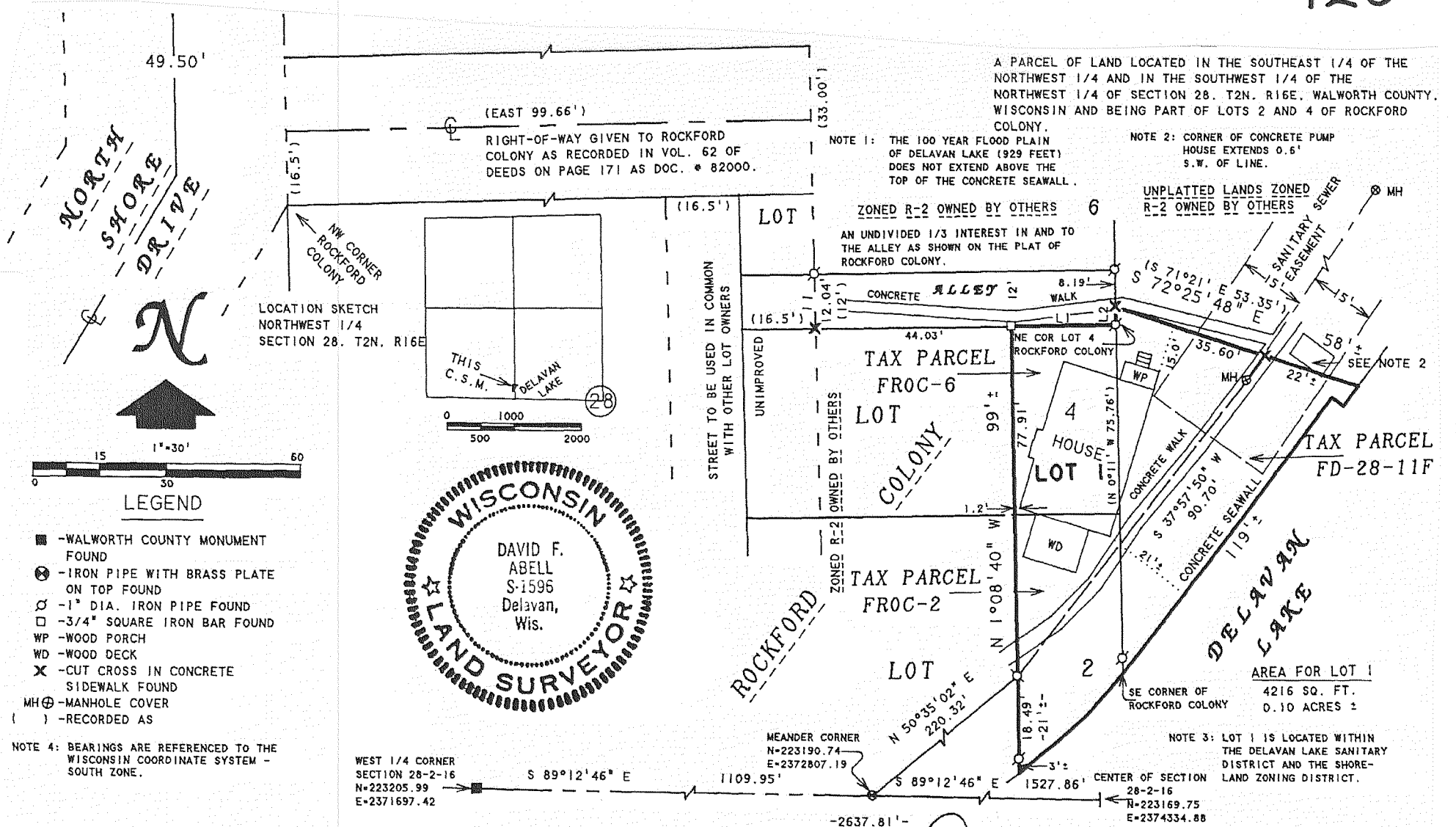

- LEGEND**
- -WALWORTH COUNTY MONUMENT FOUND
 - ⊙ -IRON PIPE WITH BRASS PLATE ON TOP FOUND
 - ⊙ -1" DIA. IRON PIPE FOUND
 - -3/4" SQUARE IRON BAR FOUND
 - WP -WOOD PORCH
 - WD -WOOD DECK
 - X -CUT CROSS IN CONCRETE SIDEWALK FOUND
 - MH ⊕ -MANHOLE COVER
 - () -RECORDED AS

NOTE 4: BEARINGS ARE REFERENCED TO THE WISCONSIN COORDINATE SYSTEM - SOUTH ZONE.

LINE TABLE

LINE	BEARING	DISTANCE	RECORDED AS
L1	N 89°07'15" E	23.50'	
L2	N 1°13'03" W	4.00'	(N 0°11' W)

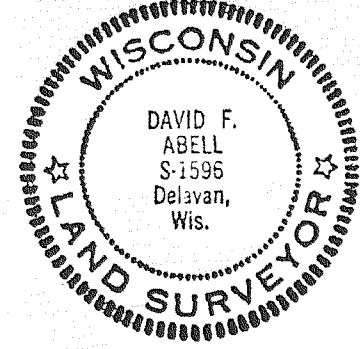

David F. Abell
DAVID F. ABELL
WISCONSIN REGISTERED LAND SURVEYOR, S-1596

A REPLAT OF LOT 20 OF RAVENSWOOD SUBDIVISION AND LOT 56 OF KRUMHAAR'S ADDITION TO RAVENSWOOD SUBDIVISION, BEING A PART OF THE NORTHWEST 1/4 OF THE SOUTHEAST 1/4 OF SECTION 31 TOWN 2 NORTH, RANGE 16 EAST OF THE FOURTH PRINCIPAL MERIDIAN, LYING AND BEING IN THE TOWN OF DELAVAN, COUNTY OF WALWORTH AND STATE OF WISCONSIN
(* THIS LOT LINE ADJUSTMENT BETWEEN ADJOINING LAND OWNERS DOES NOT CREATE ADDITIONAL LOTS AND THE ORIGINAL PARCELS ARE NOT REDUCED BELOW THE MINIMUM SIZE REQUIRED BY WALWORTH COUNTY ZONING ORDINANCES, *)

OWNERS
SAMUAL AND NANCY MECCIA
1912 PEACHTREE LANE
ARLINGTON HEIGHTS, IL. 60004

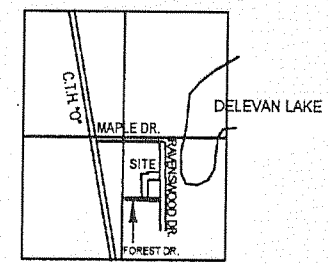

Certified Survey Map #3583

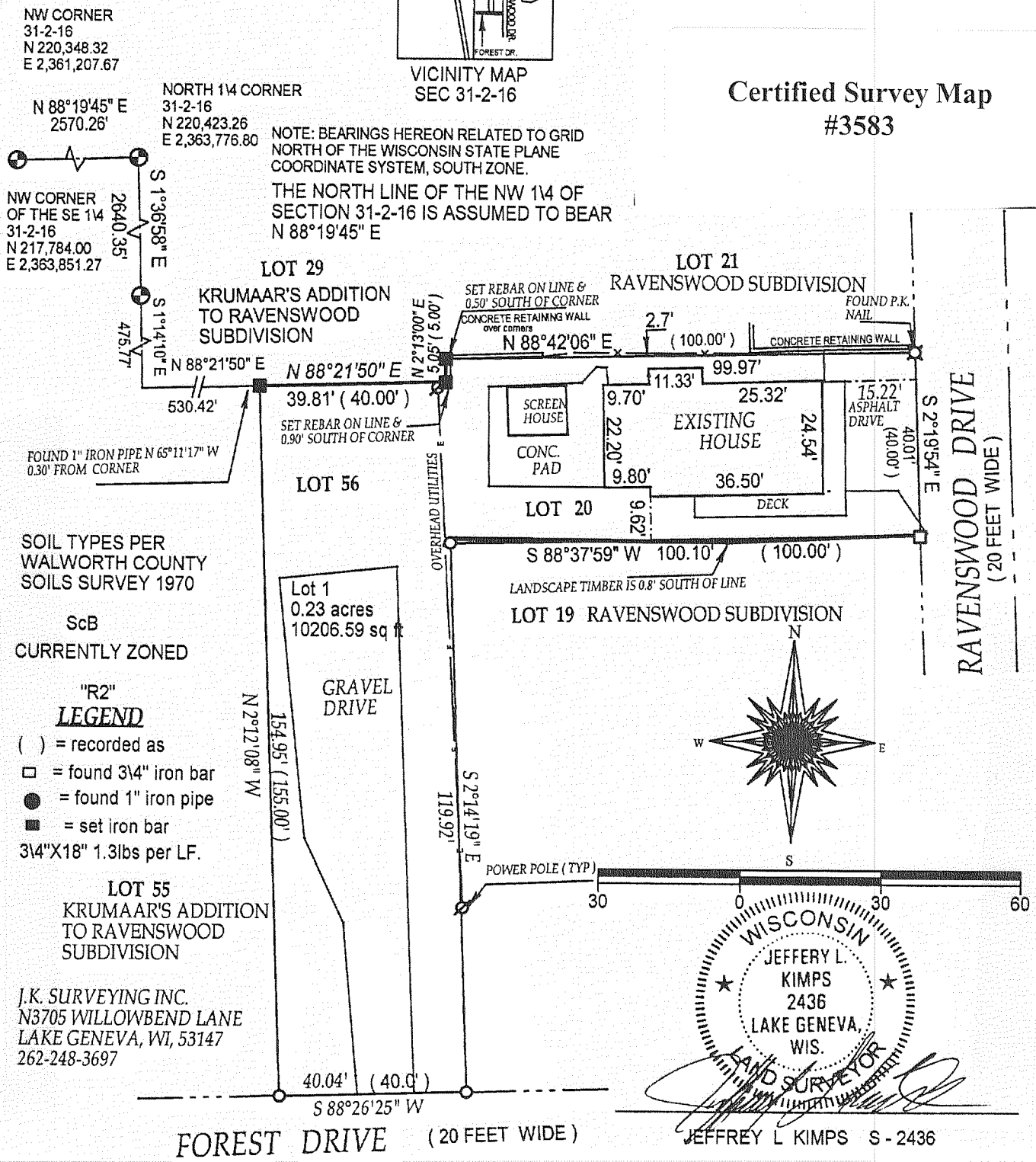

SOIL TYPES PER
WALWORTH COUNTY
SOILS SURVEY 1970

ScB
CURRENTLY ZONED

- "R2" LEGEND**
- () = recorded as
 - = found 3/4" iron bar
 - = found 1" iron pipe
 - = set iron bar
 - 3/4"X18" 1.3lbs per LF.

LOT 55
KRUMHAAR'S ADDITION
TO RAVENSWOOD
SUBDIVISION

J.K. SURVEYING INC.
N3705 WILLOWBEND LANE
LAKE GENEVA, WI, 53147
262-248-3697

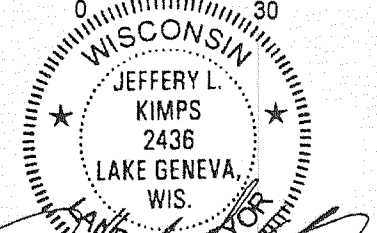

JEFFREY L. KIMPS S-2436