

**Certified Survey Map
#3514**

A PARCEL OF LAND LOCATED IN THE SOUTHWEST 1/4 OF THE SOUTHWEST 1/4 OF SECTION 31, T2N, R16E, WALWORTH COUNTY, WISCONSIN.

LOCATION SKETCH
SW 1/4 SECTION 31
T2N, R16E

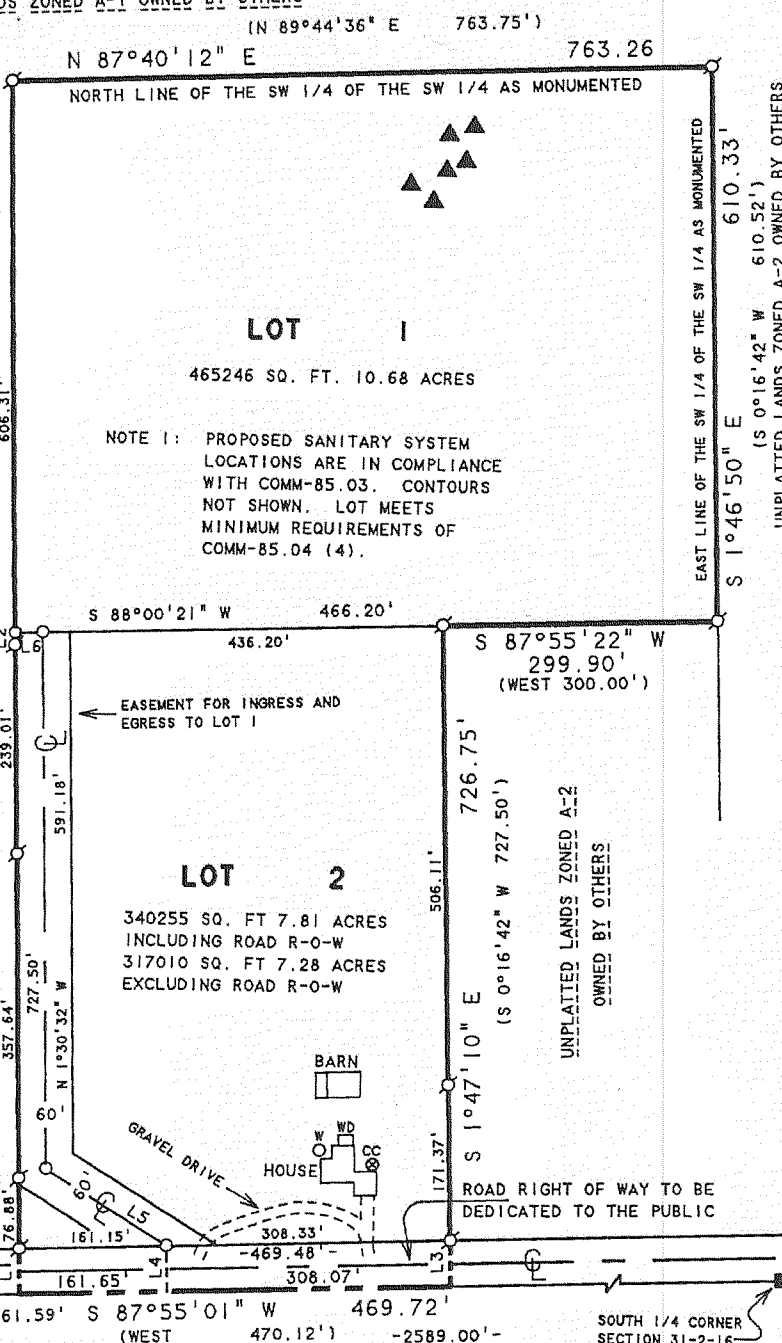
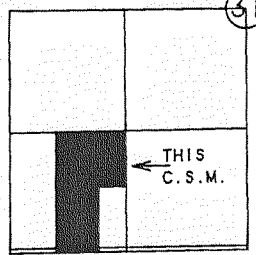

NOTE 1: PROPOSED SANITARY SYSTEM LOCATIONS ARE IN COMPLIANCE WITH COMM-85.03. CONTOURS NOT SHOWN. LOT MEETS MINIMUM REQUIREMENTS OF COMM-85.04 (4).

- LEGEND**
- - WALWORTH COUNTY MONUMENT FOUND
 - - 1" DIA. IRON PIPE FOUND
 - - 1 1/4" OD X 24" IRON PIPE, 1.13 LBS./LIN. FT. MIN. SET
 - W ○ - WELL
 - CC ○ - CONCRETE COVER
 - WD - WOOD DECK
 - ▲ - SOIL BORING
 - () - RECORDED AS

NOTE 2: BEARINGS ARE REFERENCED TO THE WISCONSIN COORDINATE SYSTEM - SOUTH ZONE.

NOTE 3: EXISTING SANITARY SYSTEM APPEARS TO BE FUNCTIONING. NO EVALUATION HAS BEEN MADE BY THE WALWORTH COUNTY SANITATION DEPARTMENT AS TO MEETING THE REQUIREMENT FOR A REPLACEMENT SYSTEM UNDER COMM-83 OF THE WISCONSIN ADMINISTRATIVE CODE.

LINE TABLE

LINE	BEARING	DISTANCE	RECORDED AS
L1	N 1°30'32" W	49.29'	N 0°33'06" E
L2	N 1°30'32" W	4.68'	N 0°33'06" E
L3	S 1°47'10" E	49.27'	S 0°16'42" W
L4	N 2°04'59" W	49.50'	
L5	N 58°25'09" W	156.53'	
L6	S 88°00'21" W	30.00'	

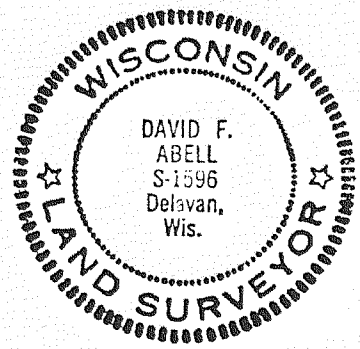

David F. Abell
 DAVID F. ABELL
 WISCONSIN REGISTERED LAND SURVEYOR, S-1596
 December 9, 2002
 DATE
 JOB NUMBER - 02140

**Certified Survey Map
#3525**

A PARCEL OF LAND LOCATED IN THE SOUTHWEST 1/4 OF SECTION 33, T2N, R16E, WALWORTH COUNTY, WISCONSIN AND BEING PART OF LOT 1 OF SUNSET BLUFF SUBDIVISION, PART OF LOT 1 OF LACKEY'S SPRINGS SUBDIVISION AND PART OF LOT 1 OF THE ADDITION TO LACKEY'S SPRINGS SUBDIVISION.

LOCATION SKETCH
NW FRACTIONAL 1/4
SECTION 33, T2N, R16E

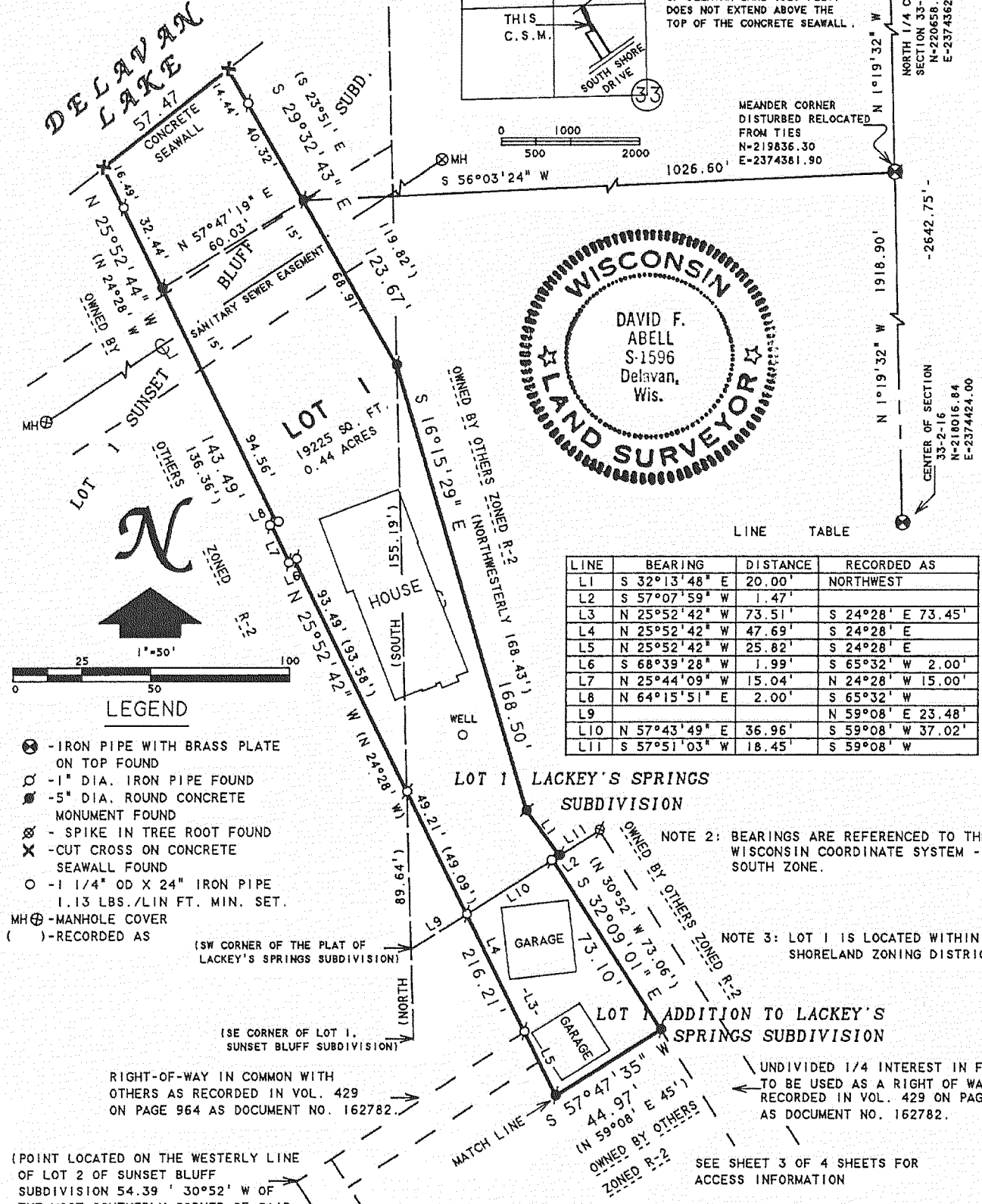
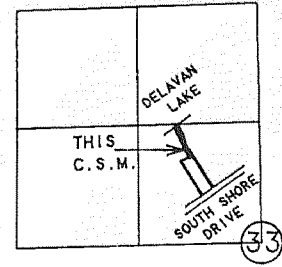

THE 100 YEAR FLOOD PLAIN OF DELAVAN LAKE (1929 FEET) DOES NOT EXTEND ABOVE THE TOP OF THE CONCRETE SEAWALL.

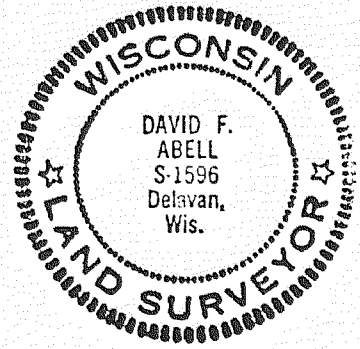

- LEGEND**
- ⊗ - IRON PIPE WITH BRASS PLATE ON TOP FOUND
 - - 1" DIA. IRON PIPE FOUND
 - ⊙ - 5" DIA. ROUND CONCRETE MONUMENT FOUND
 - ⊗ - SPIKE IN TREE ROOT FOUND
 - ⊗ - CUT CROSS ON CONCRETE SEAWALL FOUND
 - - 1 1/4" OD X 24" IRON PIPE, 1.13 LBS./LIN FT. MIN. SET.
 - ⊙ - MANHOLE COVER
 - () - RECORDED AS

LINE TABLE

LINE	BEARING	DISTANCE	RECORDED AS
L1	S 32°13'48" E	20.00'	NORTHWEST
L2	S 57°07'59" W	1.47'	
L3	N 25°52'42" W	73.51'	S 24°28' E 73.45'
L4	N 25°52'42" W	47.69'	S 24°28' E
L5	N 25°52'42" W	25.82'	S 24°28' E
L6	S 68°39'28" W	1.99'	S 65°32' W 2.00'
L7	N 25°44'09" W	15.04'	N 24°28' W 15.00'
L8	N 64°15'51" E	2.00'	S 65°32' W
L9			N 59°08' E 23.48'
L10	N 57°43'49" E	36.96'	S 59°08' W 37.02'
L11	S 57°51'03" W	18.45'	S 59°08' W

NOTE 2: BEARINGS ARE REFERENCED TO THE WISCONSIN COORDINATE SYSTEM - SOUTH ZONE.

NOTE 3: LOT 1 IS LOCATED WITHIN THE SHORELAND ZONING DISTRICT.

UNDIVIDED 1/3 INTEREST IN 15' WIDE DRIVEWAY EASEMENT AND RIGHT OF WAY AS RECORDED IN VOL. 429 ON PAGE 960 AS DOCUMENT NO. 162782.

UNDIVIDED 1/4 INTEREST IN FEE TO BE USED AS A RIGHT OF WAY AS RECORDED IN VOL. 429 ON PAGE 964 AS DOCUMENT NO. 162782.

SEE SHEET 3 OF 4 SHEETS FOR ACCESS INFORMATION

David F. Abell
 DAVID F. ABELL
 WISCONSIN REGISTERED LAND SURVEYOR, S-1596

December 3, 2002 Revised - 1/20/03
 DATE
 JOB NUMBER - 02143A