

Certified Survey Map
#3441

A PARCEL OF LAND LOCATED IN THE NORTHWEST 1/4 OF THE SOUTHEAST 1/4 AND IN THE SOUTHWEST 1/4 OF THE SOUTHEAST 1/4 OF SECTION 29, T2N, R16E, WALWORTH COUNTY, WISCONSIN.

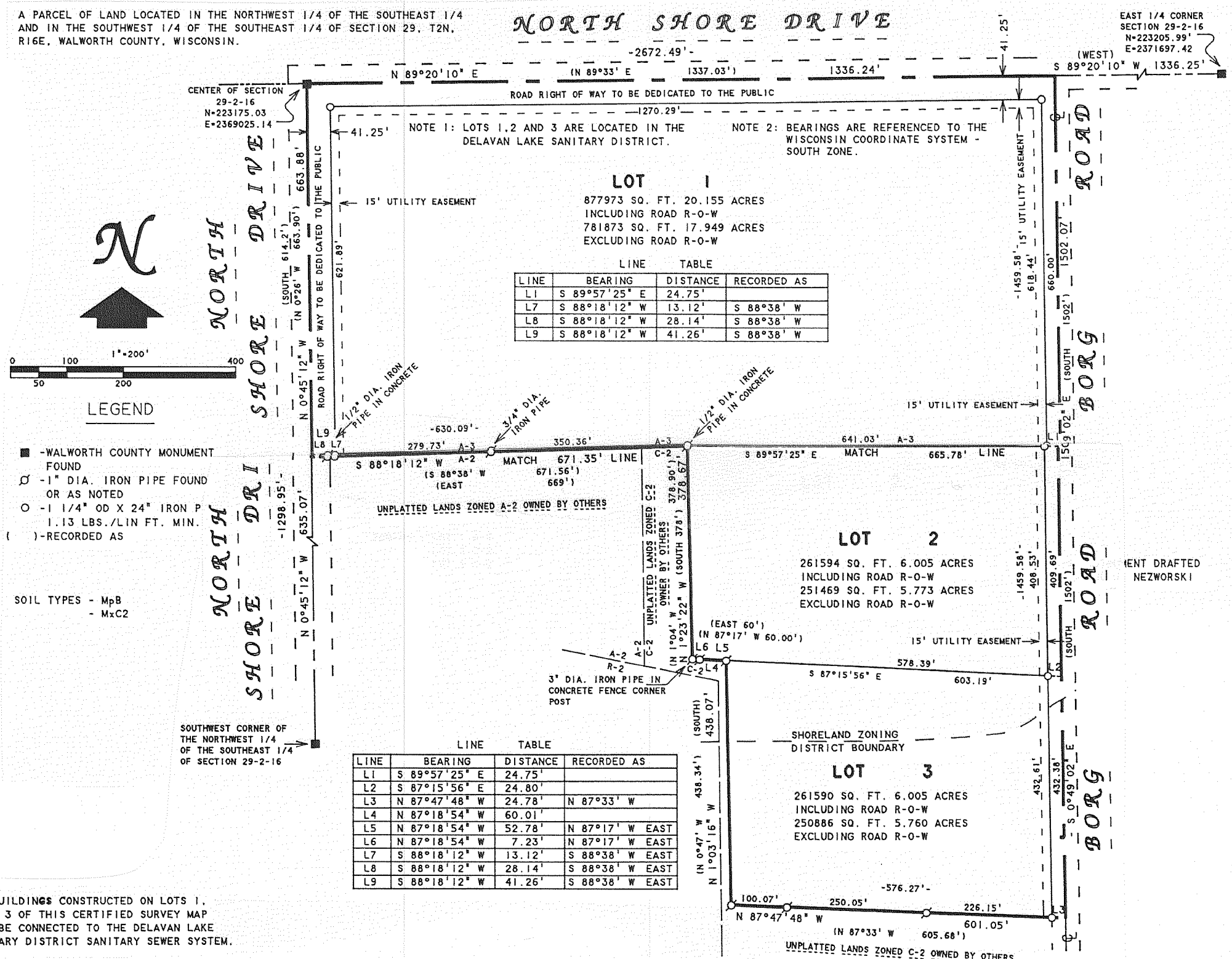

Certified Survey Map
#3482

LOT 2 NOW
CSM 3734

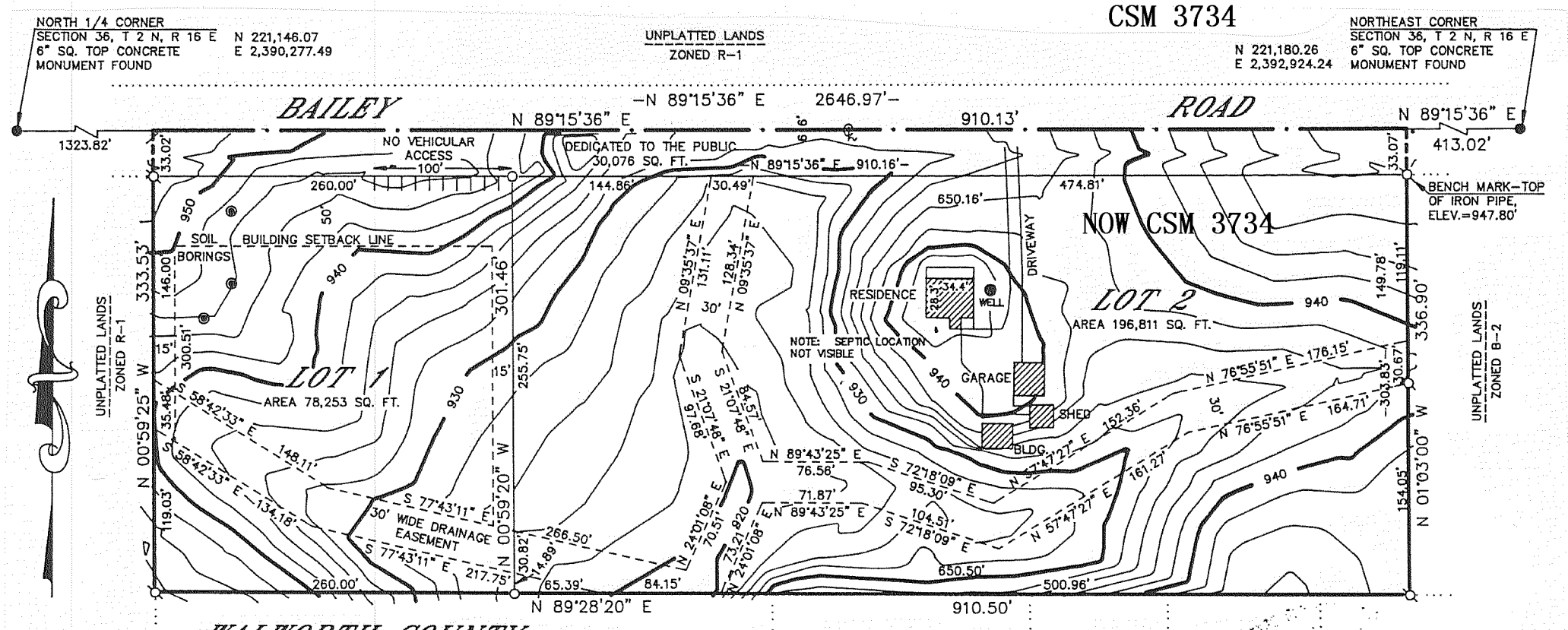

WALWORTH COUNTY SURVEYING & MAPPING
P. O. BOX 1115
LAKE GENEVA, WISCONSIN 53147
262-248-0505

CERTIFIED SURVEY MAP NO. 3482
LOCATED IN THE NORTHEAST 1/4 OF THE NORTHEAST 1/4 OF SECTION 36, T 2 N, R 16 E, WALWORTH COUNTY, WISCONSIN.

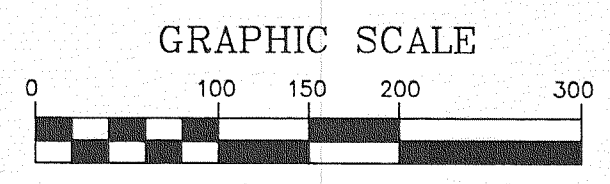

ZONED: R-1

OWNED BY: ROBERT E. MEYER, CARMEN MEYER
2007 WEST DIVISION STREET
CHICAGO, ILLINOIS 60622

SOIL TYPES: MIAMI LOAM, CASCO RODMAN COMPLEX, RADFORD SILT LOAM, MCHENRY SILT LOAM

WALWORTH COUNTY SURVEYING & MAPPING

ROBERT M. BAERENWALD
WISCONSIN REGISTERED LAND SURVEYOR, S-1508

DATE: March 31, 2000
JOB NO. 6222