

Certified Survey Map #3345

BEING PART OF THE NORTHWEST 1/4 AND THE NORTHEAST 1/4 OF THE NORTHEAST 1/4 OF SECTION 14, AND PART OF THE SOUTHEAST 1/4 AND THE SOUTHWEST 1/4 OF THE SOUTHEAST 1/4 OF SECTION 11, ALL IN TOWNSHIP 2 NORTH, RANGE 16 EAST OF THE FOURTH PRINCIPAL MERIDIAN, IN THE TOWNSHIP OF DELAVAN, COUNTY OF WALWORTH AND STATE OF WISCONSIN.

SEE SHEET 4 FOR WETLAND RESTRICTIONS.

PREPARED FOR: ADELHEID KARG, C/O H.L. CAMPBELL, P.O. BOX 247, EARL, ARKANSAS 72331. PREPARED BY: B.W. SURVEYING, INC., 412 N. PINE STREET, BURLINGTON, WI 53105, (262)-767-0225, JOB NO. 4780.

NOTE: CENTER LINE PER 1845 EDWARD NORRIS SURVEY.

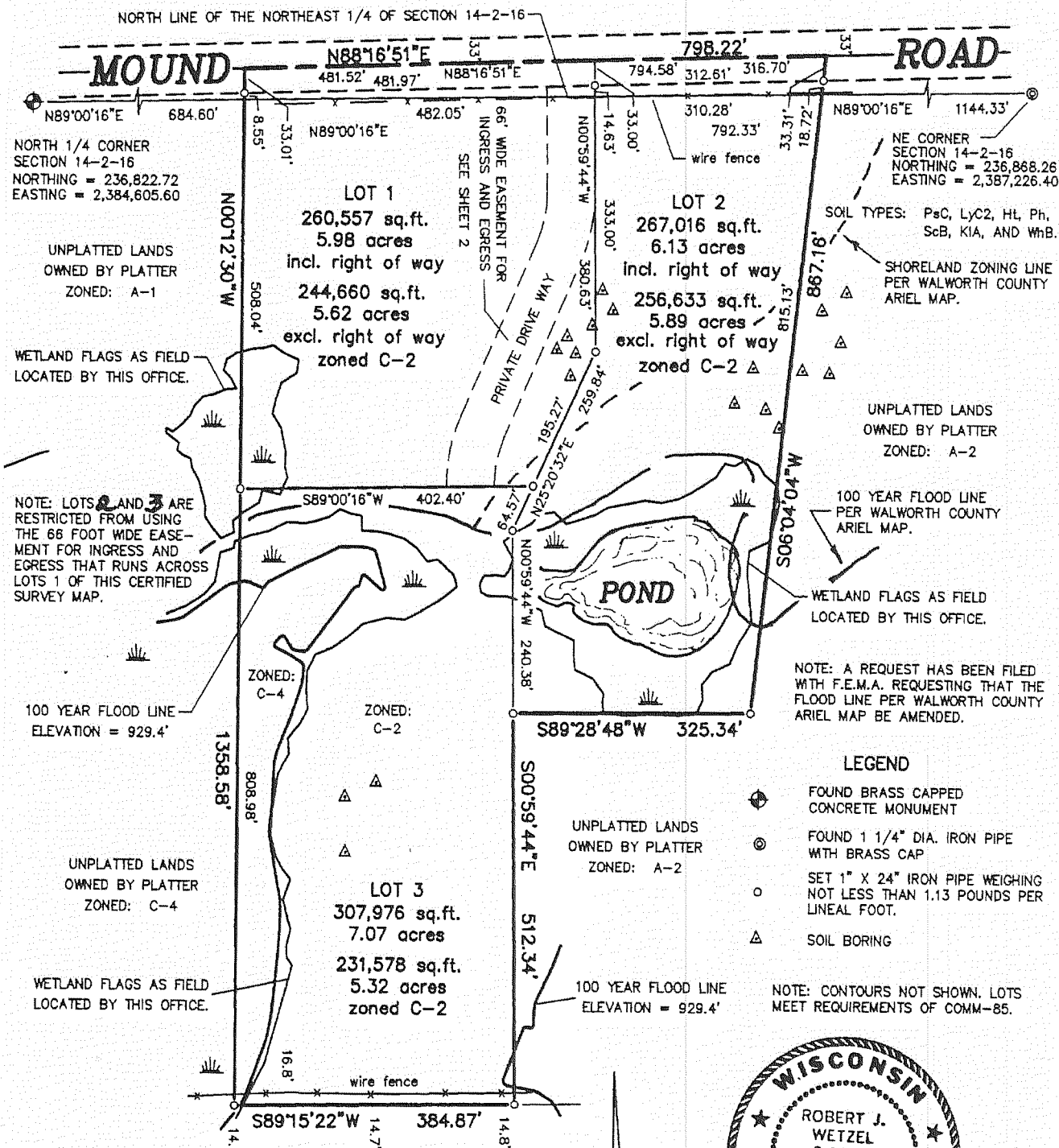

- LEGEND: FOUND BRASS CAPPED CONCRETE MONUMENT, FOUND 1 1/4" DIA. IRON PIPE WITH BRASS CAP, SET 1" X 24" IRON PIPE WEIGHING NOT LESS THAN 1.13 POUNDS PER LINEAL FOOT, SOIL BORING.



Robert J. Wetzel, APRIL 10, 2001, REVISED: JUNE 29, 2001, REVISED: AUGUST 6, 2001.

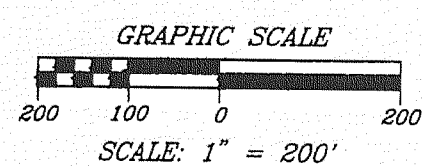

BEARINGS HEREON RELATE TO GRID NORTH OF THE WISCONSIN STATE PLANE COORDINATE SYSTEM (SOUTH ZONE).

THIS INSTRUMENT DRAFTED BY ROBERT J. WETZEL

SHEET 1 OF 4

Certified Survey Map #3398

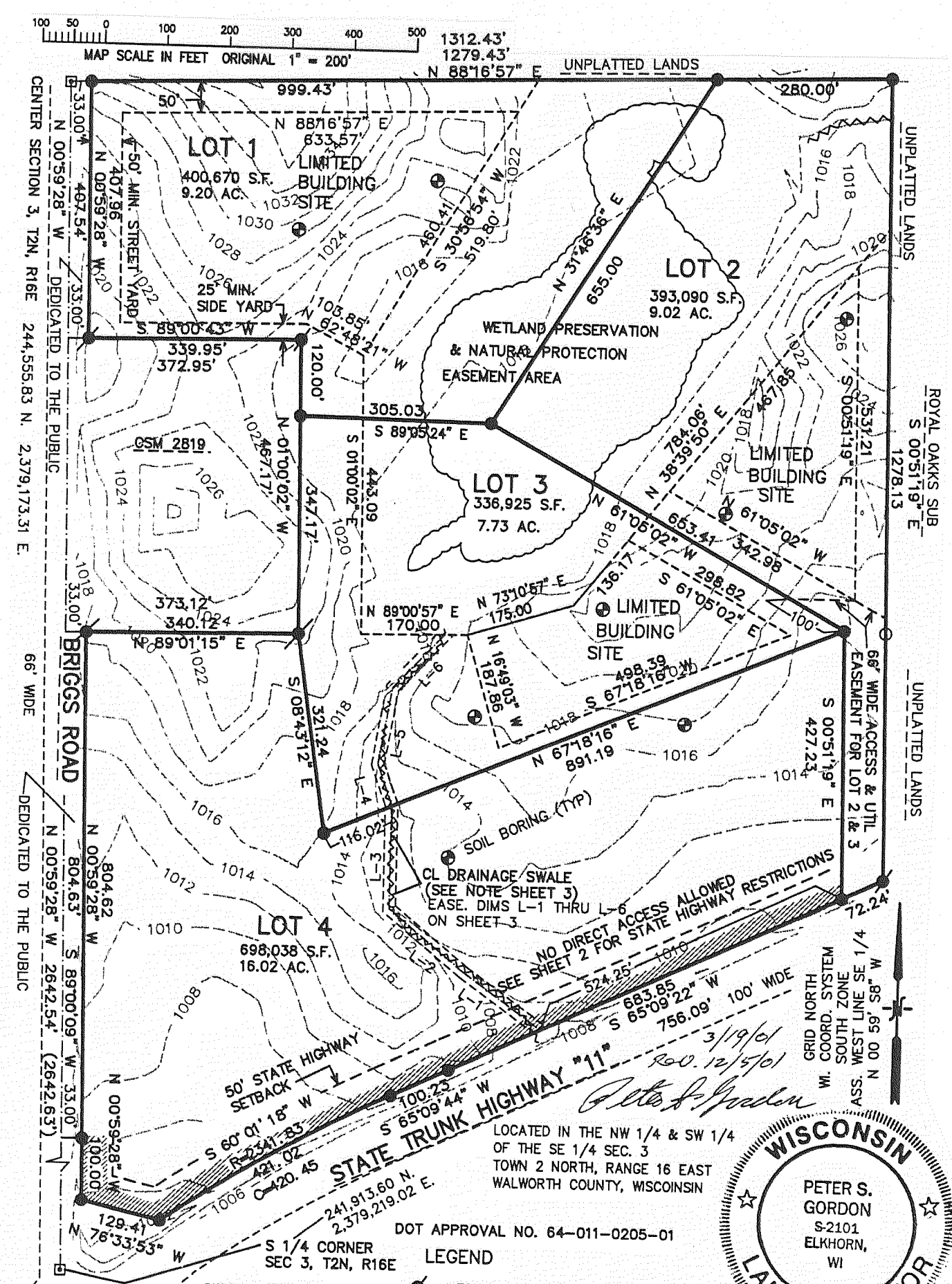

THIS INSTRUMENT DRAFTED BY PETER S. GORDON, PROJECT NO. 4788, DATED: 03-16-2001.

DOT APPROVAL NO. 64-011-0205-01

LEGEND

- FOUND IRON REBAR STAKE 3/4" DIA., FOUND IRON PIPE STAKE 1" DIA., SET IRON REBAR STAKE 24" X 3/4" X 1.13 LBS./FT., FOUND CONCRETE COUNTY MONUMENT W/ BRASS CAP (XXX) = RECORDED AS

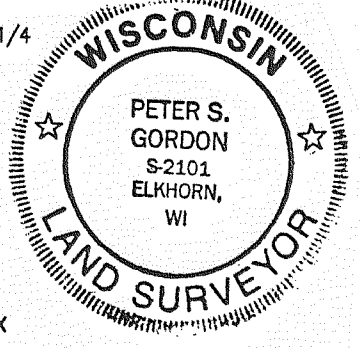

LOCATED IN THE NW 1/4 & SW 1/4 OF THE SE 1/4 SEC. 3 TOWN 2 NORTH, RANGE 16 EAST WALWORTH COUNTY, WISCONSIN