

# CERTIFIED SURVEYS

3330, 3335

## TOWN OF DELAVAN

### FARRIS, HANSEN & ASSOC. INC.

7 RIDGWAY COURT- P.O. BOX 437  
ELKHORN, WISCONSIN 53121  
PHONE (262) 723-2098  
FAX (262) 723-5886

OWNER(S): JOHN BOUMENOT & MARILYN WALSH  
PO BOX 653  
DELAVAN, WI. 53115

ZONING: B-3, C-4

A REDIVISION OF LOTS 5, 6, & 7 OF BLOCK 1  
INLET OAKS  
LOCATED IN THE NE 1/4 AND SE 1/4 OF THE NE 1/4  
SEC. 22, TOWN 2 NORTH, RANGE 16 EAST  
TOWN OF DELAVAN  
WALWORTH COUNTY, WISCONSIN

### CERTIFIED SURVEY MAP NO. 3335

RECORDED IN VOLUME 19 OF CERTIFIED SURVEY  
MAPS ON PAGE 57 AS  
DOCUMENT NO. 476959  
DATED: July 16, 2001

### FARRIS, HANSEN & ASSOC. INC.

7 RIDGWAY COURT- P.O. BOX 437  
ELKHORN, WISCONSIN 53121  
PHONE (262) 723-2098  
FAX (262) 723-5886

OWNER(S): KENNETH R. JOHNSON & SUE M. SELKER  
P.O. BOX 193  
WILMETTE, IL. 60091

ZONING: C-2, A-1, C-4

SOILS: F8B, F8C2, CrE2, MyB

### CERTIFIED SURVEY MAP NO. 3330

RECORDED IN VOLUME 19 OF CERTIFIED SURVEY  
MAPS ON PAGE 43 AS  
DOCUMENT NO. 473043  
DATED: 6/7/2001

A REDIVISION OF LOT 1 OF CSM 3215  
LOCATED IN THE SE 1/4 OF THE NW 1/4  
SECTION 6, TOWN 2 NORTH, RANGE 16 EAST  
WALWORTH COUNTY, WISCONSIN

#### LEGEND

- = FOUND IRON REBAR STAKE 3/4" DIA
- = FOUND IRON PIPE STAKE 1" DIA
- = SET IRON REBAR STAKE 24" X 3/4" X 1.13 LBS./FT.
- = FOUND CONCRETE COUNTY MONUMENT W/ BRASS CAP
- (xxx) = RECORDED AS
- ⊙ = SOIL BORING

#### LOCATION SKETCH

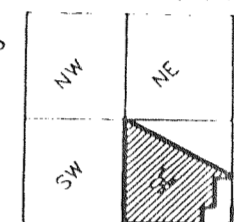

246,797.31 N  
2,363,215.70 E  
N 1/4 CORNER  
6-2-16

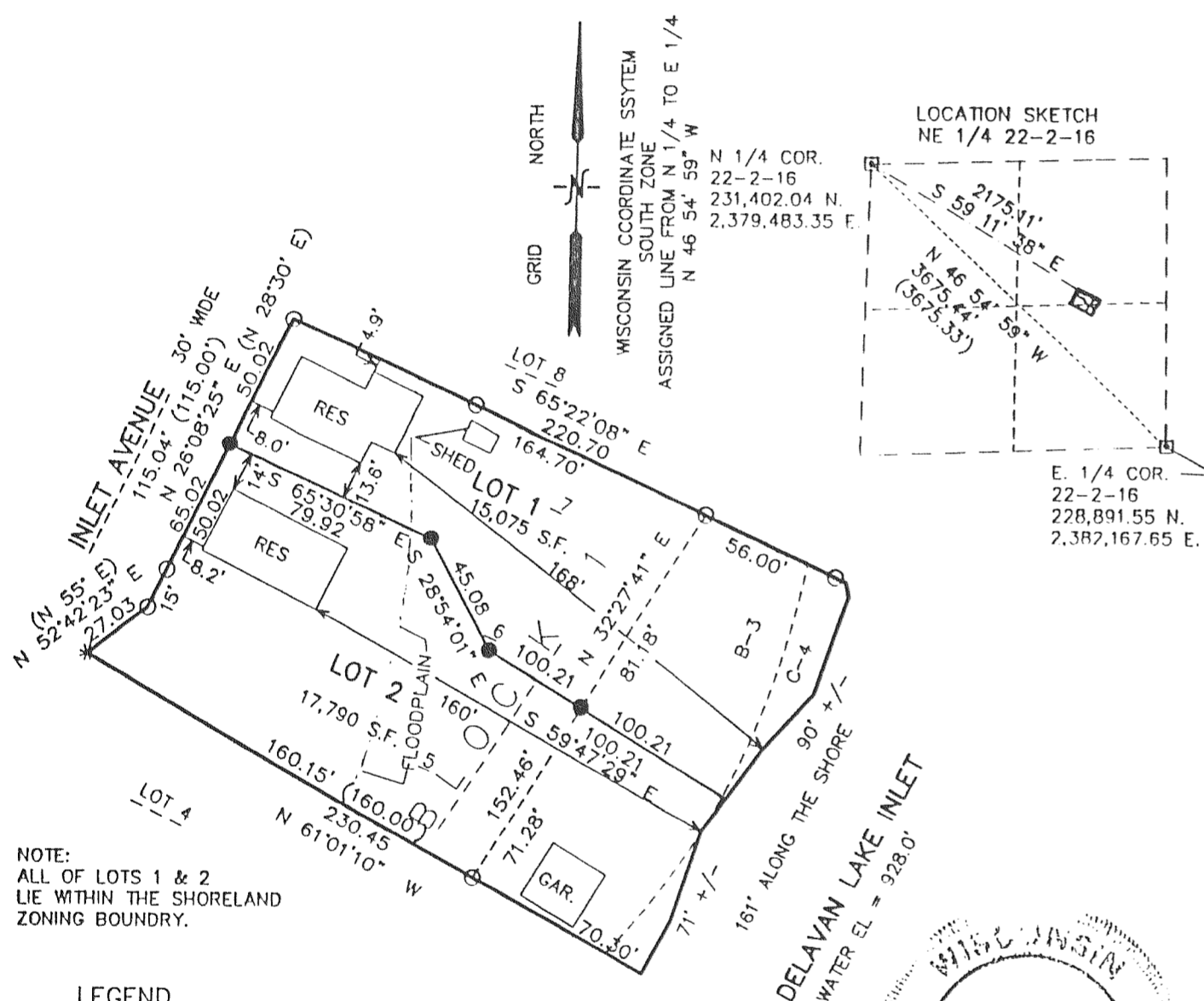

NOTE:  
ALL OF LOTS 1 & 2  
LIE WITHIN THE SHORELAND  
ZONING BOUNDARY.

#### LEGEND

- \* = FOUND NAIL IN PAVEMENT
- = FOUND IRON PIPE STAKE 1" DIA.
- = SET IRON REBAR STAKE 24" X 3/4" X 1.13 LBS./FT.
- = FOUND CONCRETE COUNTY MONUMENT W/ BRASS CAP
- (xxx) = RECORDED AS

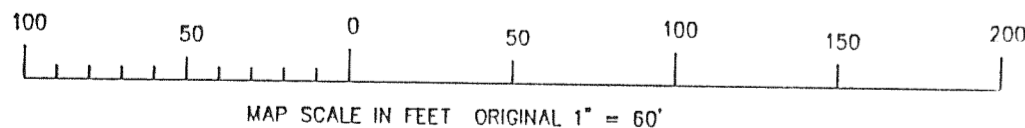

THIS INSTRUMENT DRAFTED  
BY PETER S. GORDON  
PROJECT NO. 5629  
12-22-2000  
1 OF 2 SHEETS

C.S. #3335

REVISED 06/20/01-PLAT REVIEW REVISIONS -

Vol. 19 Page 57

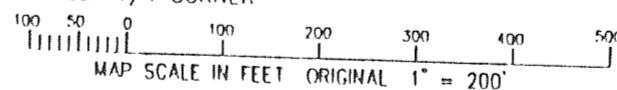
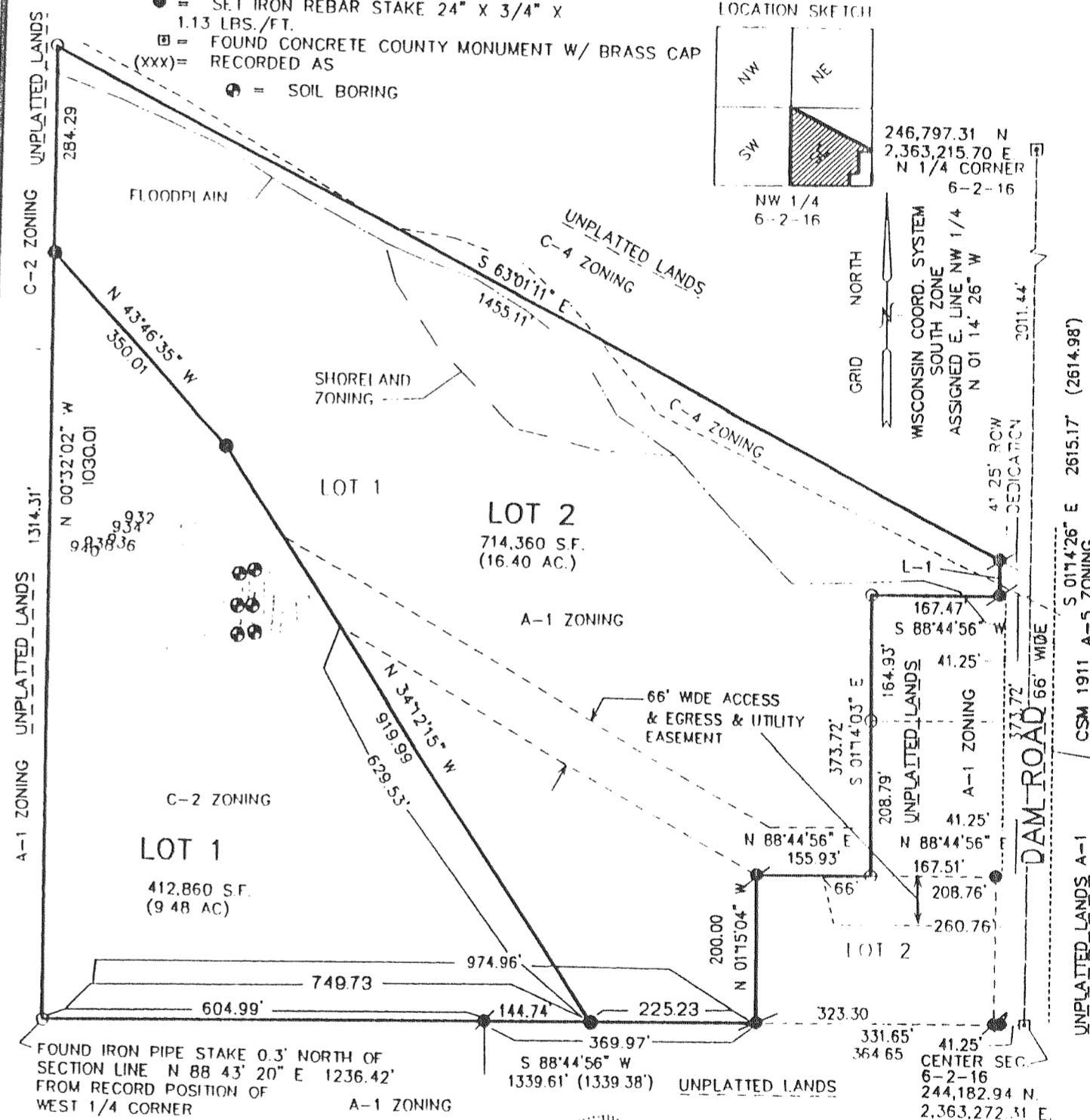

PROJECT NO. 5125.00  
DATED: 10-31-2000  
SHEET 1 OF 2 SHEETS

C.S. #3330

Vol. 19 Page 43

MAPPING DATE: 08/02/01