

CERTIFIED SURVEYS 3299, 3309

TOWN OF DELAWARE

FARRIS, HANSEN & ASSOC. INC.

7 RIDGWAY COURT- P.O. BOX 437
ELKHORN, WISCONSIN 53121
PHONE (262) 723-2098
FAX (262) 723-5886
OWNER(S): PAUL L. GILL REVOCABLE TRUST
u/o/d OCT. 31, 2000
79 LACKEY DRIVE
WILLIAMS BAY, WI.

ZONING: B-2

SOILS: RaA, MyB, MyA, ScB

CERTIFIED SURVEY MAP NO. 3299

RECORDED IN VOLUME 18 OF CERTIFIED SURVEY
MAPS ON PAGE 257 AS
DOCUMENT NO. 461865
DATED: 2-9-2001

LOCATED IN THE NW 1/4 OF THE SE 1/4
SECTION 25, TOWN 2 NORTH, RANGE 16 EAST
WALWORTH COUNTY, WISCONSIN

LEGEND

- = FOUND IRON PIPE STAKE 1" DIA.
- = SET IRON REBAR STAKE 24" X 3/4" X 1.13 LBS./FT.
- = FOUND CONCRETE COUNTY MONUMENT W/ BRASS CAP (XXX) = RECORDED AS

WI. DOT APPROVAL NO. 64-50-0138-00

GRID NORTH
WIS. COORD. SYSTEM
SOUTH ZONE
ASSIGNED SOUTH LINE SE 1/4
N 89 15' 36" E

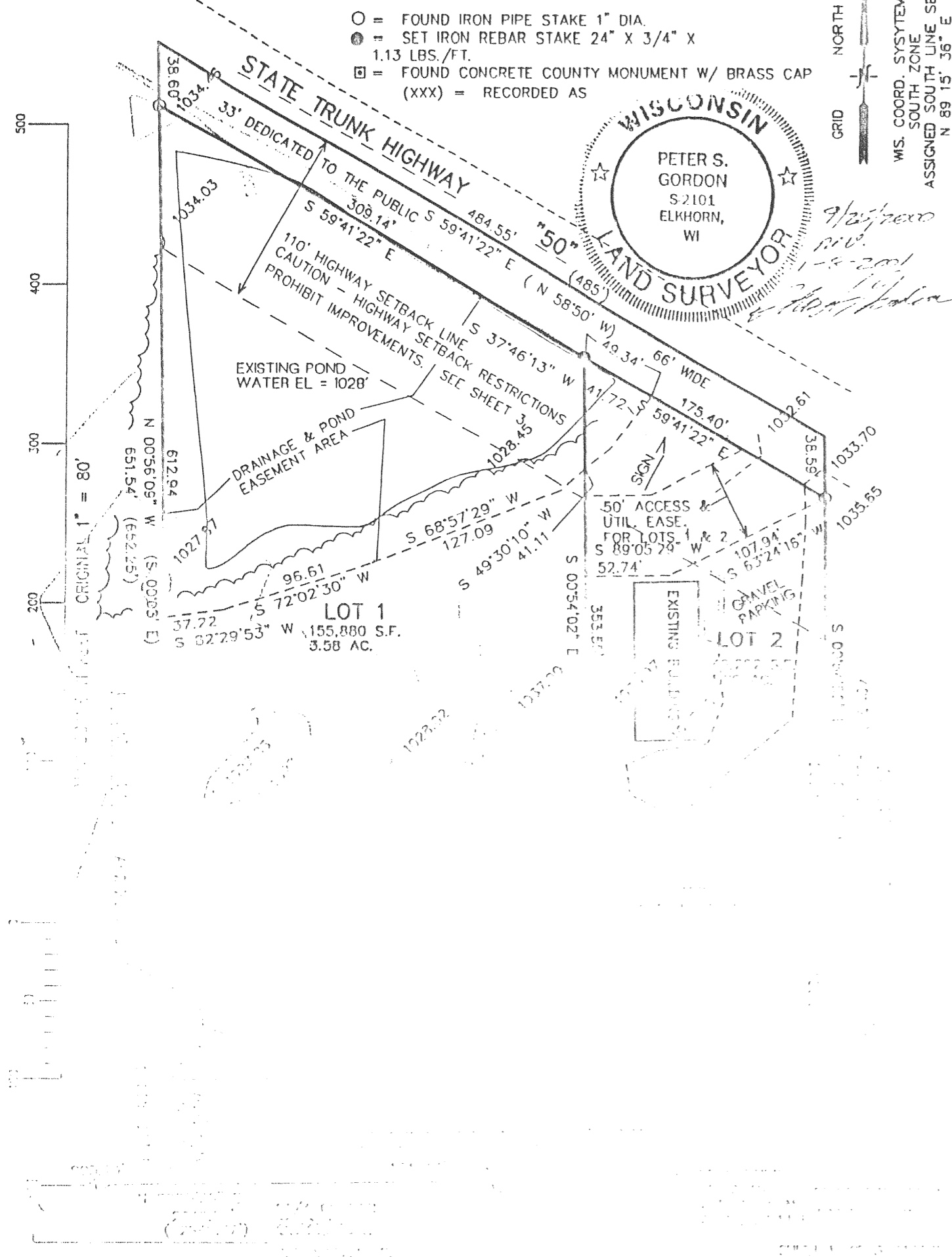

FARRIS, HANSEN & ASSOC. INC.

7 RIDGWAY COURT- P.O. BOX 437
ELKHORN, WISCONSIN 53121
PHONE (262) 723-2098
FAX (262) 723-5886

OWNER(S): K. S. JOHNSON ENTERPRISE
44 PARK LANE UNIT 532
PARK RIDGE, IL. 60068

ZONING: A-2, C-2

SOILS: MyA; MyB

LOCATED IN THE NE 1/4 AND SE 1/4 OF THE
NE 1/4 SECTION 35, T2N, R16E
WALWORTH COUNTY, WISCONSIN

MAP SCALE IN FEET ORIGINAL 1" = 200'

CERTIFIED SURVEY MAP NO. 3309

RECORDED IN VOLUME 18 OF CERTIFIED SURVEY
MAPS ON PAGE 287 AS
DOCUMENT NO. 465226
DATED: 3/21/01

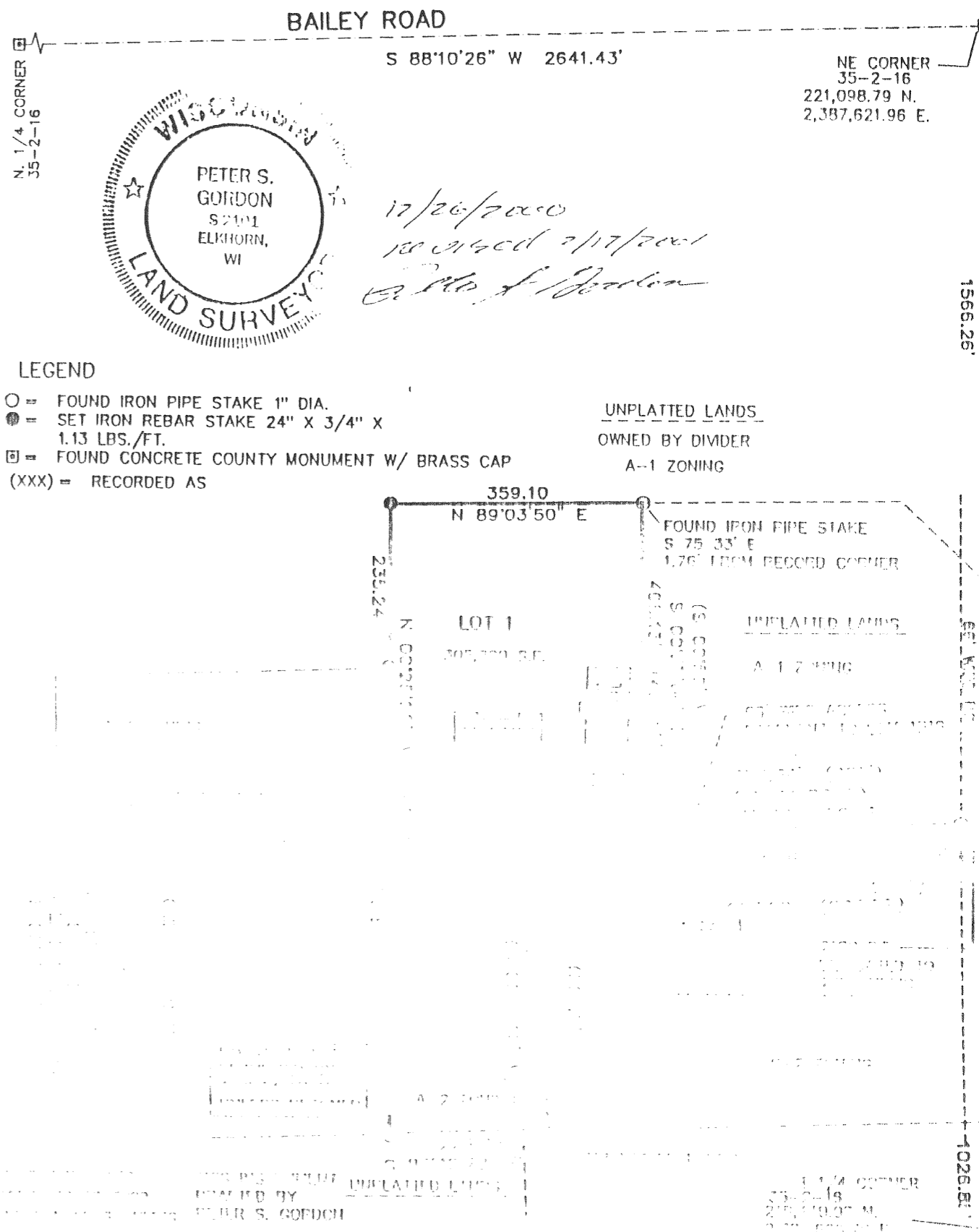

LEGEND

- = FOUND IRON PIPE STAKE 1" DIA.
- = SET IRON REBAR STAKE 24" X 3/4" X 1.13 LBS./FT.
- = FOUND CONCRETE COUNTY MONUMENT W/ BRASS CAP (XXX) = RECORDED AS

UNPLATTED LANDS
OWNED BY DIMDER
A-1 ZONING