

# CERTIFIED SURVEYS 3215, 3216

## TOWN OF DELAVAN

### FARRIS, HANSEN & ASSOC. INC.

7 RIDGWAY COURT- P.O. BOX 437  
ELKHORN, WISCONSIN 53121  
PHONE (262) 723-2098  
FAX (262) 723-5886

OWNER(S): KENNETH R. JOHNSON & SUE M. SELKER  
P.O. BOX 493 4705 DAM ROAD  
WILMETTE, IL 60091 DELAVAN, WI.

ZONING: A-5, C-2, A-1, C-4  
SOILS: FsB, FsC2, CrE2, MyB

### CERTIFIED SURVEY MAP NO. 3215

RECORDED IN VOLUME 18 OF CERTIFIED SURVEY  
MAPS ON PAGE 10 AS  
DOCUMENT NO. 440838  
DATED: 4/11/2000

LOCATED IN THE SE 1/4 OF THE NW 1/4  
SECTION 6, TOWN 2 NORTH, RANGE 16 EAST  
WALWORTH COUNTY, WISCONSIN

#### LEGEND

- = FOUND IRON REBAR STAKE 3/4" DIA.
- = FOUND IRON PIPE STAKE 1" DIA.
- = SET IRON REBAR STAKE 24" X 3/4" X 1.13 LBS./FT.
- = FOUND CONCRETE COUNTY MONUMENT W/ BRASS CAP
- (xxx) = RECORDED AS

#### LOCATION SKETCH

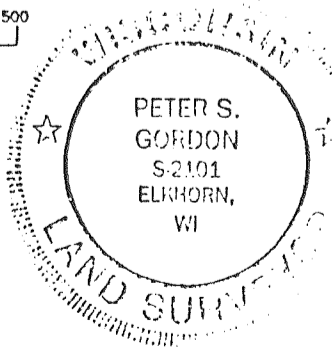
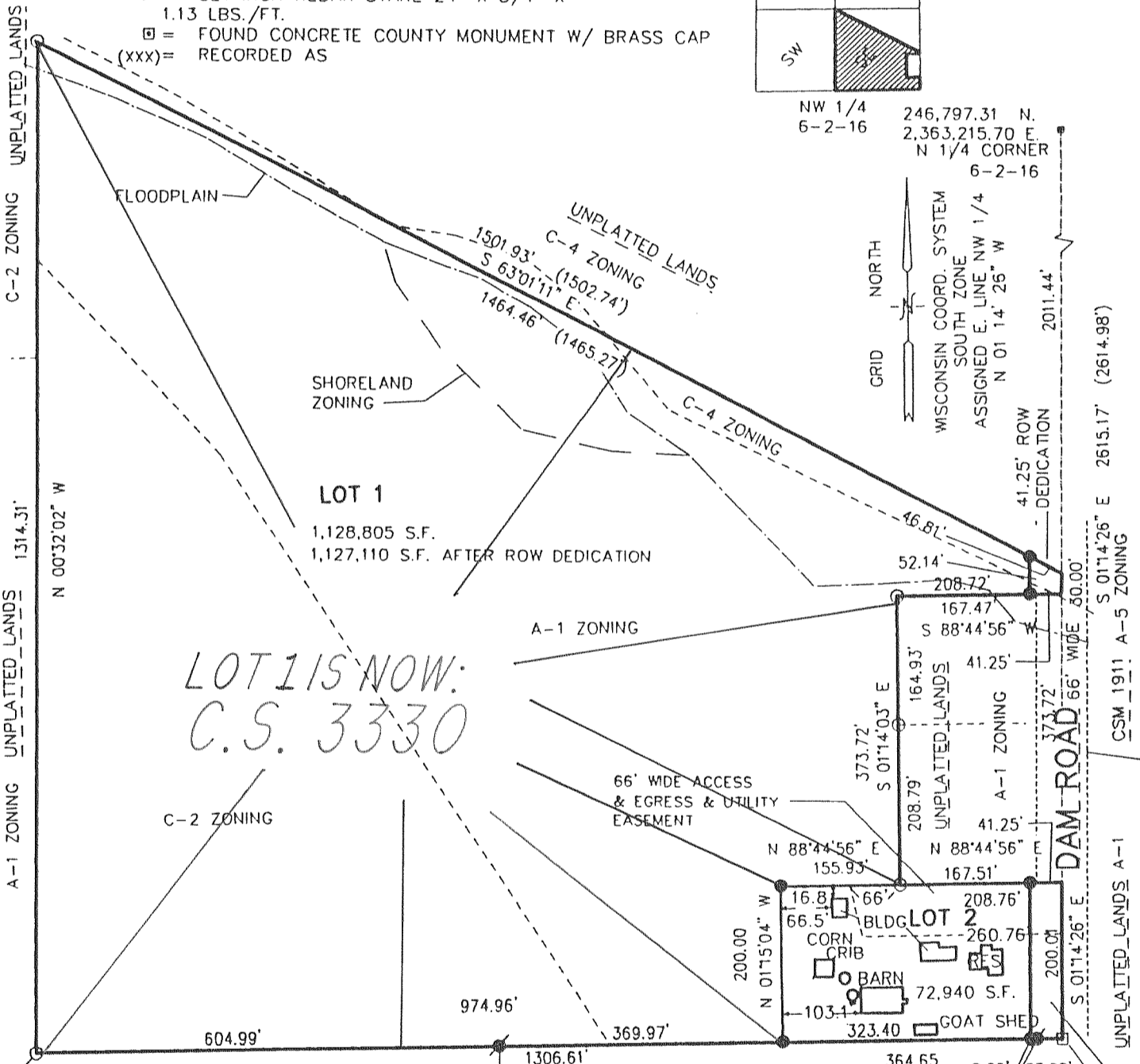
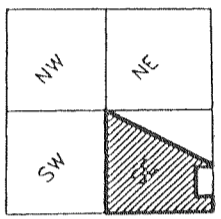

2/1/2000  
revised  
3/22/2000  
*Peter S. Gordon*

PROJECT NO. 5125  
DATED: 12-27-99  
SHEET 1 OF 3 SHEETS

C.S. #3215

REVISIONS: 06/11/01

Vol. 18 Page 10

### FARRIS, HANSEN & ASSOC. INC.

7 RIDGWAY COURT- P.O. BOX 437  
ELKHORN, WISCONSIN 53121  
PHONE (414) 723-2098  
FAX (414) 723-5886

OWNER: CHARLOTTE H. HOLT  
4154 C.T.H. "F"  
DELAVAN, WISCONSIN 53115

### CERTIFIED SURVEY MAP NO. 3216

RECORDED IN VOLUME 18 OF CERTIFIED SURVEY  
MAPS ON PAGE 13 AS  
DOCUMENT NO. 440845  
DATE: 4/11/2000

NORTH 1/4 CORNER  
SEC. 15-2-16  
N 236657.26  
E 379354.56

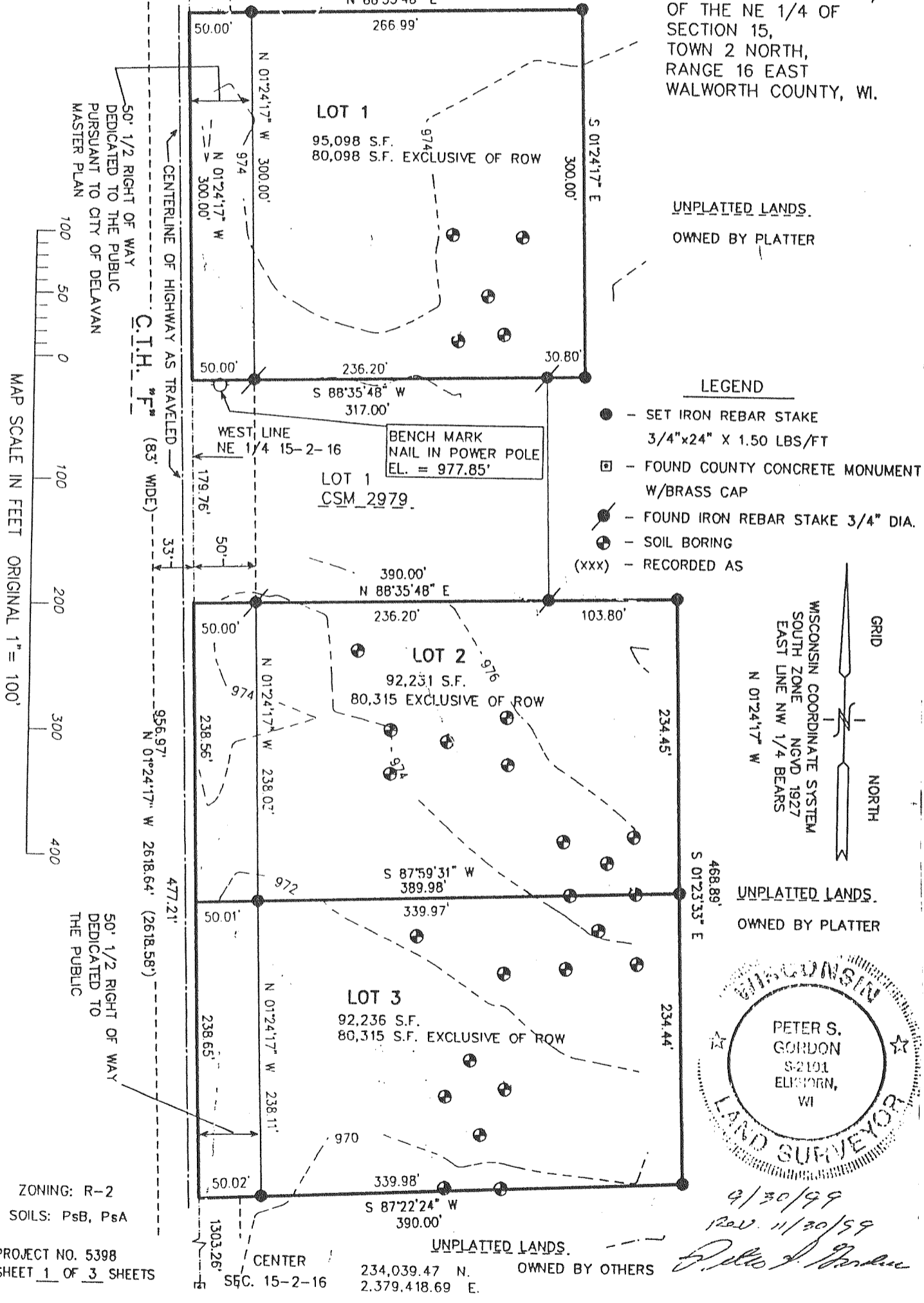

9/30/99  
REV. 11/30/99  
*Peter S. Gordon*

ZONING: R-2  
SOILS: PsB, PsA  
PROJECT NO. 5398  
SHEET 1 OF 3 SHEETS

C.S. #3216

REVISIONS

Vol. 18 Page 13