

CERTIFIED SURVEYS 3013, 3022

TOWN OF DELAVAN

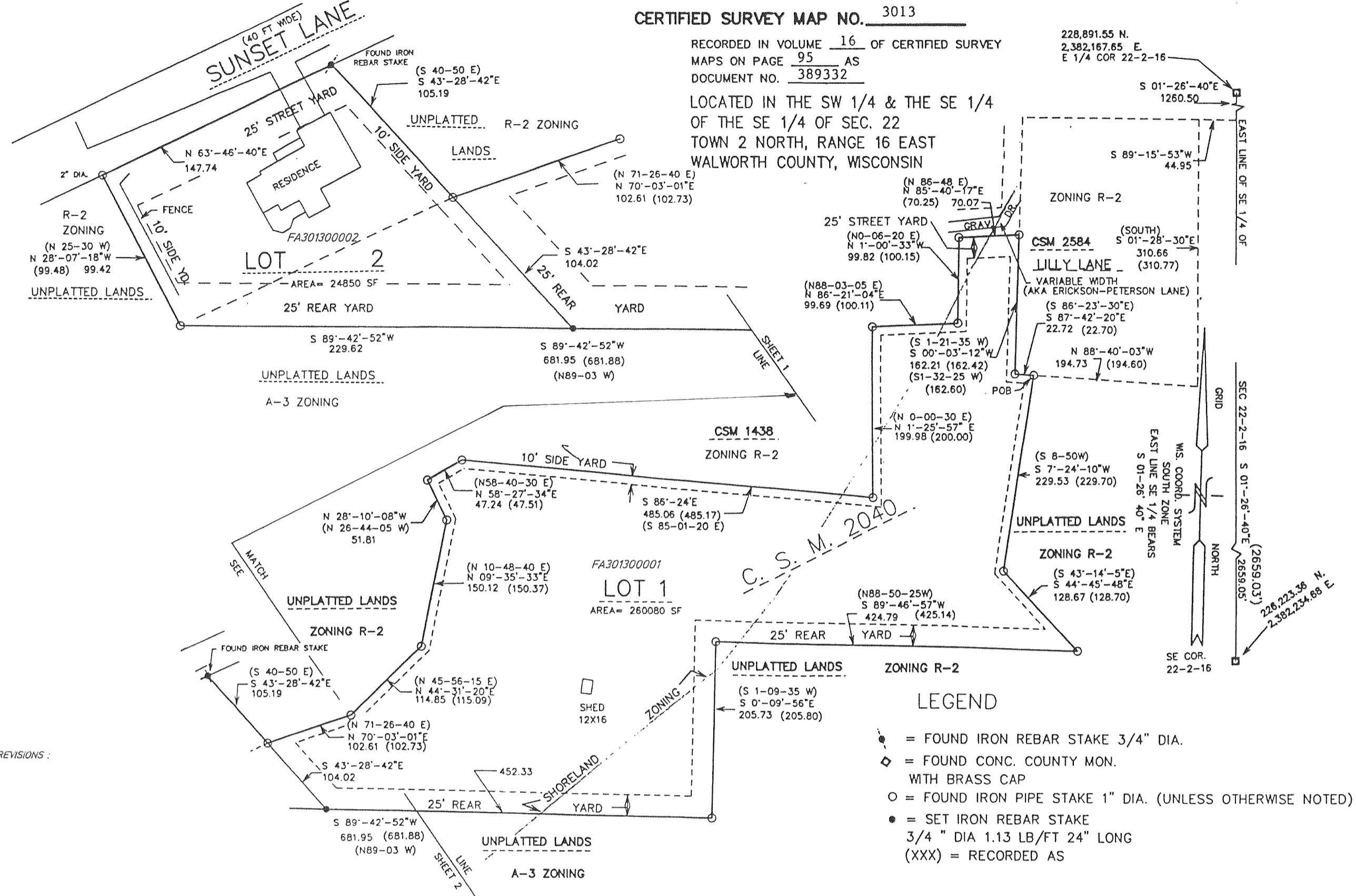

REVISIONS :

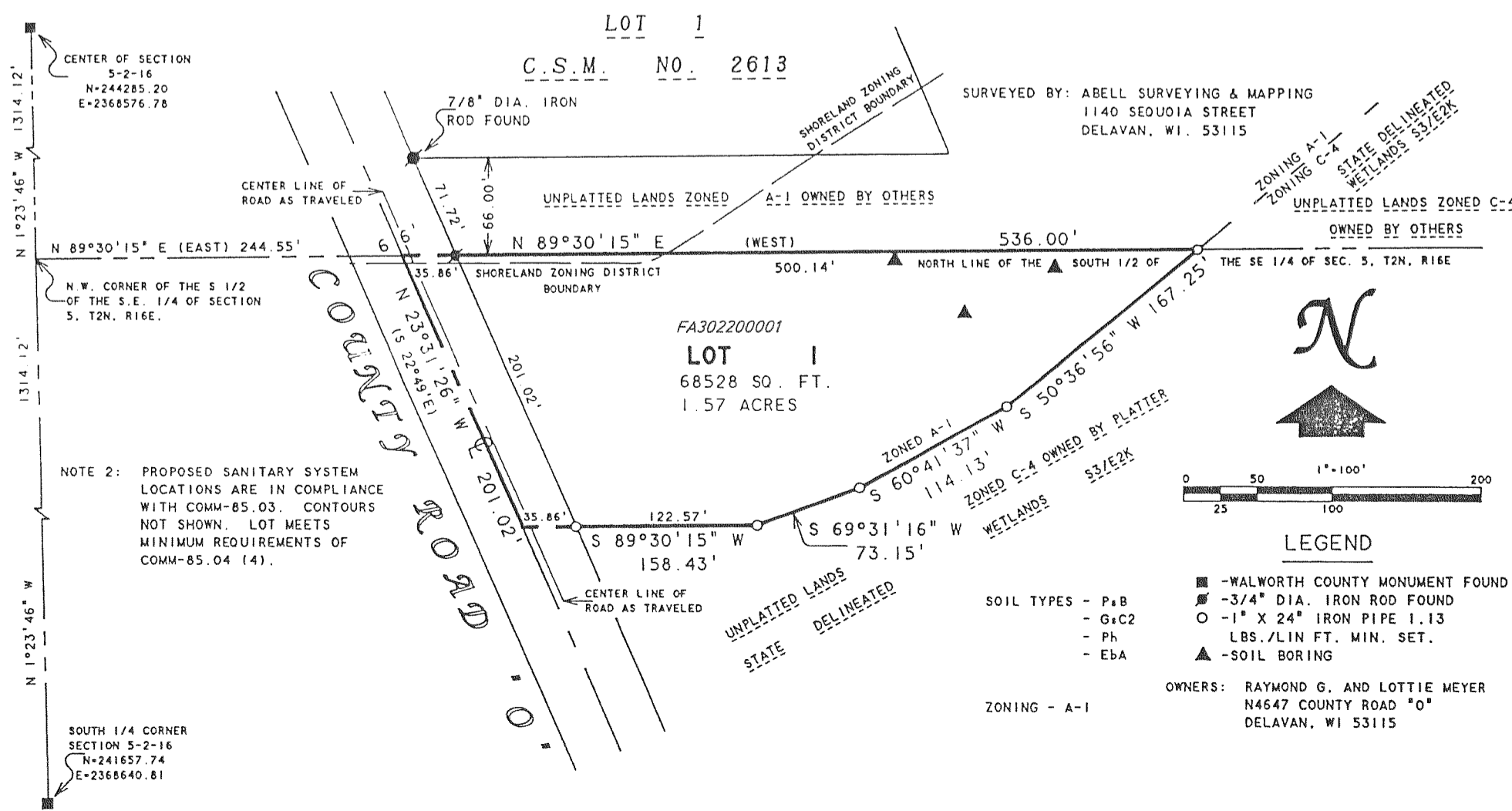

CERTIFIED SURVEY MAP NO. 3022

A PARCEL OF LAND LOCATED IN THE SOUTHWEST 1/4 OF THE SOUTHEAST 1/4 OF SECTION 5, T2N, R16E, WALWORTH COUNTY, WISCONSIN.

NOTE 1: BEARINGS ARE REFERENCED TO THE WISCONSIN COORDINATE SYSTEM - SOUTH ZONE. THE BEARING OF THE WEST LINE OF THE SOUTHEAST 1/4 OF SECTION 5, T2N, R16E, IS ASSUMED N 1°23'46" W.

REVISIONS :